COPYRIGHT 1904 BY THE AMERICAN JOURNAL EXAMINER ALL BRITAIN RIGHTS RESERVED

AND HER NAME WAS MAUD!

Copyrighted, 1904, by the American-Journal-Examiner. Great Britain Rights Reserved.

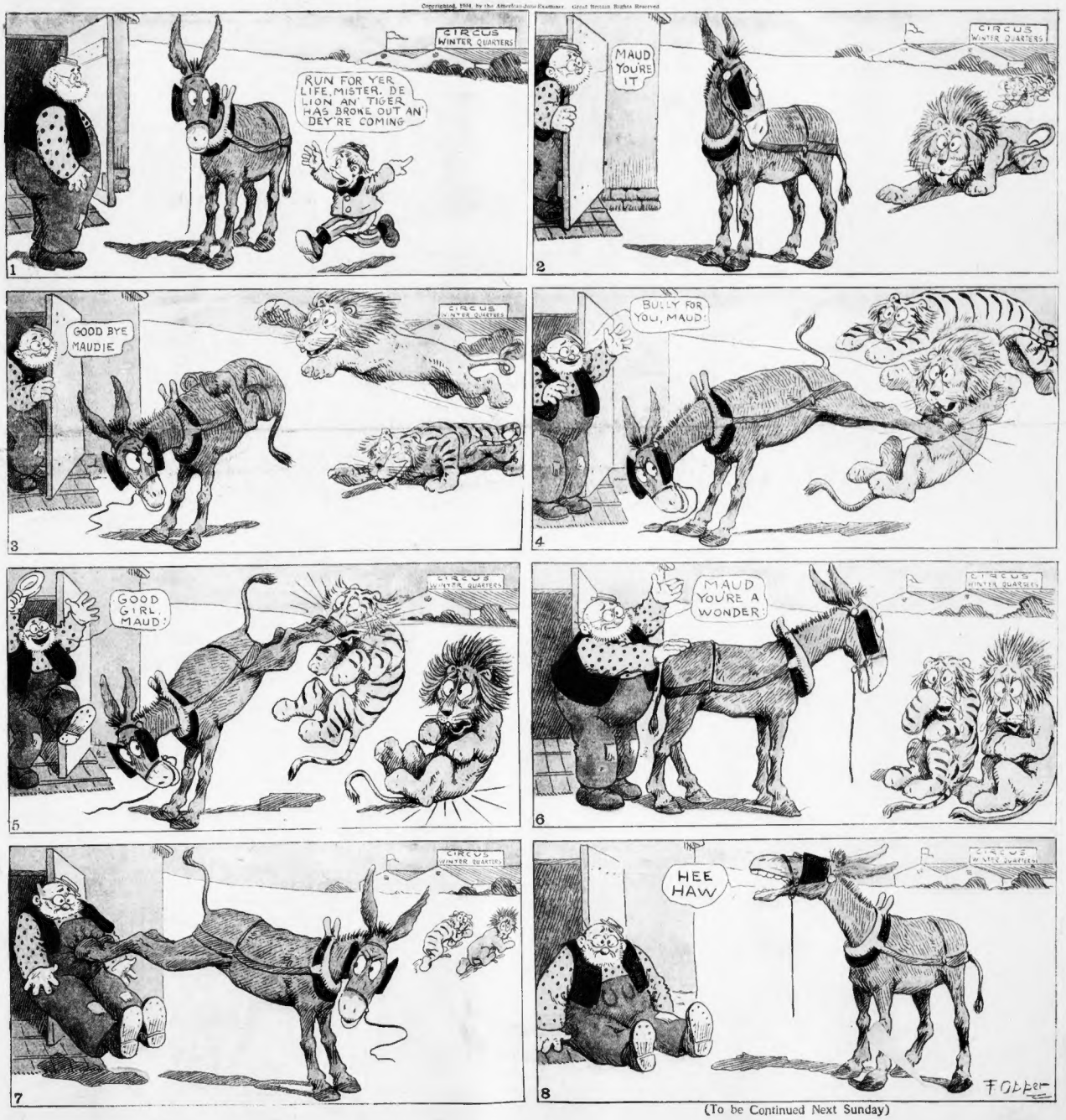

(To be Continued Next Sunday)

LEANDER INSISTS ON DOING IT ALL BY HIMSELF

Copyrighted, 1909, by the American Journal Examiner. Great Britain Rights Reserved.

1. LULU: "Oh, Leander, what do you think? My trousseau, my wedding outfit, has arrived from Paris. It is at the dock now. We are going to send a man for it."
LEANDER: "Hold! No hand shall touch that box but mine. I will take a wagon and go for it myself."

2. LULU: "You can imagine how crazy I am to see my wedding gown Leander."
LEANDER: "Oh, joy! I can hardly realize that our wedding day is s near at hand. Ah, there is the box up there."
POPPER: "Yes, I came down to settle the freight charges."
MOMMER: "I hope Leander doesn't make a mess of it."

3. LULU: "Oh, Leander, you are not strong enough to move that box. Let the carter help you."
LEANDER: "Bah! I said no hands should touch this precious package but mine, and they shall NOT!"
POPPER: "He'll do some damage, I'm afraid."
MOMMER: "I just feel in my bones he will make a mess of it."

4. LEANDER: "WE—O—O—O—W!"
LULU: "O-o-o-h! My trousseau! Oh, Leander!"
POPPER: "Great Caesar's Ghost! There goes three thousand dollars' worth of dry goods!"
MOMMER: "I knew it! *I knew it! I KNEW IT!*"

5. LONGSHOREMAN: "It's all right, miss. He's all right. We'll grapple fe th' box in th' mornin'."
POPPER: "Better have grappled for the BOX now and that gawk in th morning."
MOMMER: "That's what he deserves."
LULU: "Oh, Leander, why weren't you more careful? Oh, my poor wed ding gown is utterly ruined."

6. LULU: "Oh, Leander, our wedding will have to be postponed again. It will take months and months and months to replace that trousseau."
POPPER: "I've a good notion to charge it to him."
MOMMER: "He did it on purpose. I don't believe he wants to get married."
LEANDER: "Why, oh, WHY didn't they let me rest in a watery grave?"

FOXY GRANDPA

HE CATCHES THE BOYS AT THEIR PRANKS AGAIN AND GIVES THEM A LITTLE SURPRISE

Copyrighted, 1914, by the American Journal Examiner. Great Britain Rights Reserved.

1. BOYS: "This is the time we will catch one of Gran'pa's pet pigeons. Get ready to pull the string."

2. BOYS: "Oh, look! We have one! Hurry out!"

3. GRANDPA: "The idea of those youngsters catching my pigeons! I will teach them a lesson."

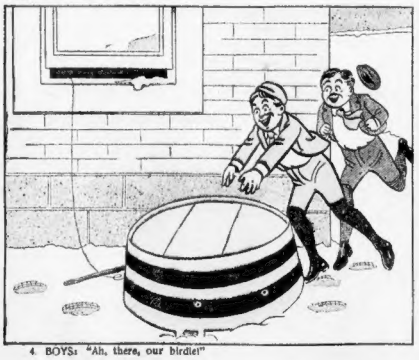

4. BOYS: "Ah, there, our birdie!"

5. BOYS: "Now easy, so that he won't get away."

6. GRANDPA: "Why, hello, boys, here you are! I was just looking for you."

DEAR LITTLE KATY!

Copyrighted, 1914, by the American-Journal-Examiner. Great Britain Rights Reserved.

DER CAPTAIN'S SWIFT RIDE!

Copyrighted, 1914, by the American-Journal-Examiner. Great Britain Rights Reserved.

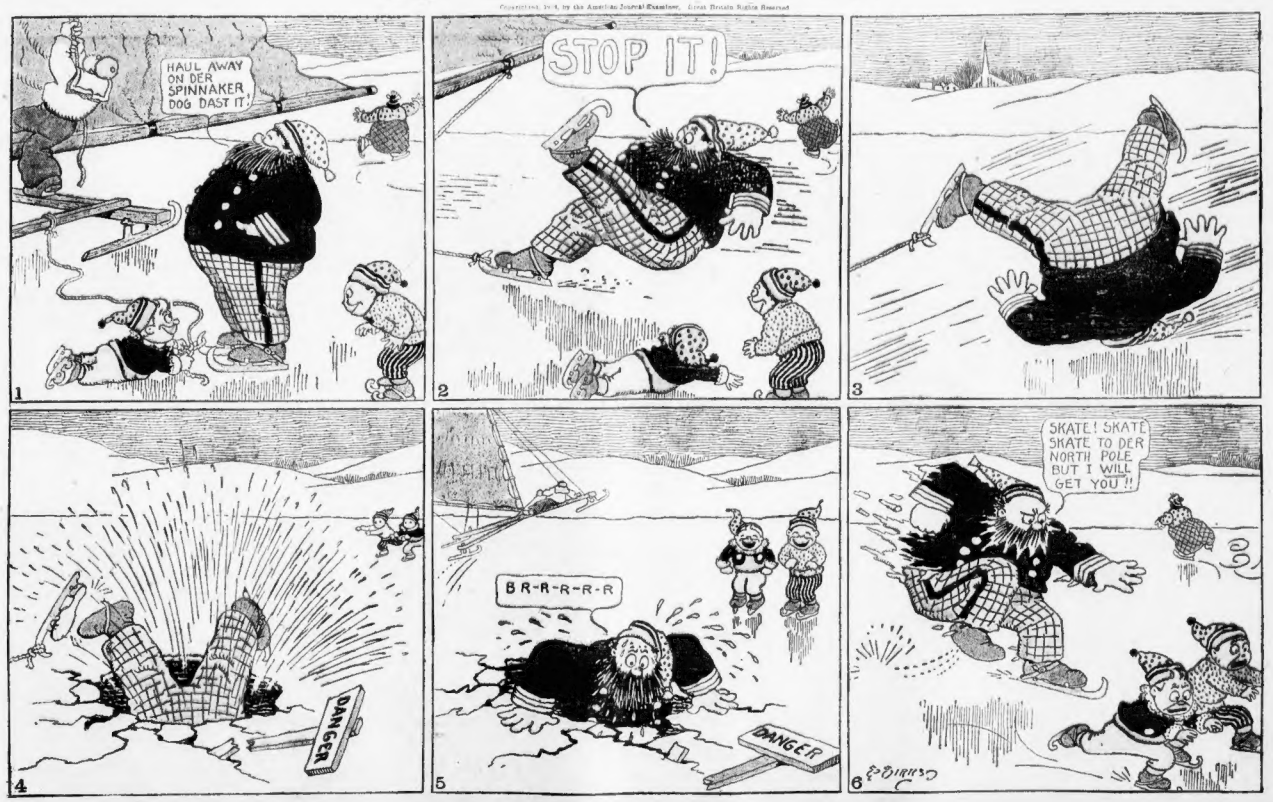

'APPY 'OOLIGAN IN LONDON, DONTCHERKNOW!

And Montmorency! And Gloomy Gus Too, Bah Jove!

Copyrighted, 1904, by the American Journal Examiner Great Britain Rights Reserved

JIMMY—HE HOLDS THE FORT!

Copyrighted, 1904, by the American Journal Examiner Great Britain Rights Reserved

American Magazine Supplement Hearst's Boston Sunday American, Sunday, Dec. 18, 1904—Pages 9-20—
Copyright, 1904, by the American-Journal-Examiner. Great Britain Rights Reserved.

If - GIRLS WERE MEN

No 1 OF AN INTERESTING SERIES BY PENRHYN STANLAWS

THE QUARTERBACK

Copyright, 1906, by American-Journal-Examiner. Great Britain Rights Reserved.

MRS. HOWARD GOULD'S BIG BUNCH OF LAW SUITS

"Pay Me for My Eye;" "Pay for That Portrait;" "Want the Money for Those Dresses;" "Pay for Those Plans;" "Settle for That Carriage."---The Complainants Cry.

MRS. HOWARD GOULD had three little surprises last week—one after another come process servers notifying her to come into court and pay some bills. The first was a dressmaker's bill for $3,750 for a miscellaneous lot of waists and gowns; next came Mr. Thaddeus, the portrait artist, with a $6,000 suit for a full-length painting, and last, but not least, came a distinguished architect with a little claim of $200,000 to be settled.

But trifles of this kind don't bother Mrs. Howard Gould—she is quite accustomed to them. Suits of all kinds she has had; and, just to see how it would feel to be a complainant herself, she now and then brings

Hot and fast they come, one on the heels of the other. And not one bit daunted, Mrs. Howard Gould defies them all.

"Because I am the wife of a rich man," she says, "I do not propose to let trades people impose upon me. They shall not collect amounts of money that I deem excessive because they know that I have a rich husband."

These various law suits have subjected her to all sorts of annoyances—and unpleasant revelations. Some of them have made Mrs. Gould wince, but Mrs. Gould is invincible.

Nothing daunted, she has even brought suits on her own account—once when she sued a certain well-known publication for $100,000 for reports concerning Buffalo Bill. And again when she caused the arrest of her butler, Eric Hamilton, for disturbing the peace of her household and guests.

"Millions for defence and not one cent for tribute," is Mrs. Gould's motto.

"Her wealth shall not intimidate nor cry the plaintiffs.

And so suit follows suit.

A CHANGE OF MIND.

The fashionable dressmaking firm of Brand & Le Boyer is clamoring for payment, while Mrs. Gould is still plunged in the intricacies of Architect Abner Haydel's

The Portrait and Some of the Gowns.

"Because I am the Wife of a Rich Man I Do Not Propose to Let Trades people Impose Upon Me," —Mrs. Howard Gould.

a suit of her own.

"Two hundred thousand dollars for breach of contract!" It is the famous architect, Abner J. Haydel, who was engaged to build the $1,000,000 castle at Sands Point, L. I.

"Five thousand dollars for an unaccepted portrait!" Now it is the voice of H. J. Thaddeus, the famous artist, who has just completed a full-length canvas of Mrs. Howard Gould. "She has also assailed my honor," he declares.

"We demand settlement!" cry Mesdames Brand & Le Boyer, the celebrated gownmakers to the "400," presenting a bill for $3,750.

"Ze leetle beel of madame! Only eighty-seven dollars," cried Mirabella, the French modiste.

"Mrs. Gould must pay us in full," echoed the firm of Dillon & Smith, expert dressmakers. In court, claiming that there was one thousand dollars still due them.

"Twenty-five thousand dollars damages for mutilation!" It was the Goulds' enjoyed valet.

"One thousand four hundred dollars back salary is due me!" A voice from the days when Mrs. Gould, as Katharine Clemmons, starred in "The Lady of Venice." The actor, Clifford Leigh, had brought suit.

"And I have a claim for another thousand!" Mary Croxton, of the same company, also demanded settlement.

"We petition Your Honor for payment for Mrs. Gould's landau—a trifle of $1,000!" goes up the Brewster Carriage Company, of Mineola, L. I.

$200,000 suit over Castle Gould and Artist Thaddeus's suit for $5,000. The magnificent country house at Sands Point, L. I., to be built at a cost of $4,000,000 in imitation of the famous Irish Castle Kilkenny, is still on paper, while the suit, on account of difficulties between the expert architect and the millionaire's wife, lie on the court calendar and will be tried before the end of the present term.

Incidental to it, as in most of Mrs. Gould's court appearances, there are interesting and somewhat frank revelations and accusations.

Says the architect: "If I had gone on making the changes in the plans of Castle Gould that Mrs. Gould asked I would have been kept busy for the next fifty years.

"Every time Mrs. Gould changed her mind about the size of the house the plans had to be entirely redrawn.

"There were twenty-five of these changes of mind, and I drew and submitted twenty-five plans.

"My twenty-sixth set was ready when I was served with papers in a suit for $30,000 for vexatious delays. I promptly brought counter suit for breach of contract."

Mrs. Gould's innovations hurt Mr. Haydel's artistic soul. He declared they would injure his reputation. They were out of keeping with the plans and traditions of an Irish castle.

"Bah!" said Mrs. Gould. "A fig for plans and traditions. What are millions for?"

Some Solomon of the courts is to decide.

At the same time Artist Thaddeus declaimed by the dressmaking firm of Brand & Le Boyer is up for settlement.

Eleven of the gowns, it is alleged, were delivered at the Hotel St. Regis, when Mrs. Gould cried "Stop!" The others were under way.

UNPLEASANT COURT REVELATIONS.

At the eleventh gown Mrs. Gould changed her mind, say the dressmakers, and called a halt.

"Why?" they cried. "Why stop?"

"The eleven don't fit!" they were informed.

"Eleven of our dresses not fit! We, who have made clothes for years for the greatest of all the great '400.' It is an insult! A calumny! We will right ourselves!"

And to court the firm of Brand & Le Boyer follow on the trail of Mirabella, the Fifth avenue modiste, who claimed $37 for a waist and lost, and Dillon & Smith, the dressmakers, whose claim was compromised.

Mrs. Gould submits to observation because she refuses to be an "easy mark." For the same reason, she submits to questioning. Eighty-seven dollars was involved in the suit brought by Madame Mirabella.

Mrs. Howard Gould.

The architect, Mr. Haydel, is famous. He declares that Mrs. Gould perverts the artistic instincts in her demands and subverts ideals.

Mrs. Gould replies in effect that Mr. Haydel is tedious and obstinate.

Mr. Haydel alleges that Mrs. Gould changed her mind so often that she gave him a constant headache. That she suggested many startling and incongruous points.

Then she suggested a mezzanine between the first and second floors, to be devoted to desk and writing rooms. Mr. Haydel made another plan. And another and another.

She suggested an orangery 150 feet long and 40 feet wide. Mr. Haydel made the plan for it.

Then came the servants' quarters. The architect planned for 125 servants.

"I shall only keep twenty-five servants," said Mrs. Gould, sweetly.

"But, my dear madam"—

"We will continue, Mr. Haydel. That point is settled."

All these discussions aired in court will doubtless be interesting. They might intimidate some women of less courage than Mrs. Gould, who still clings to her motto "Millions for defence and not one cent for tribute or compromise!"

If the appointments for sittings were for 11 o'clock in the morning, at 1 o'clock a telegram would come saying: "Cannot come to-day. Will be there to-morrow at 3." A new engagement would be made for that hour, and then would come another message on the following day: "Will be down to-morrow at 11."

This continued for three more weeks, Mr. Thaddeus declares, engagements for sittings being made from day to day only to be cancelled by telegraph hours after the hour set for the appointment had passed.

There is a limit even to the patience of a portrait painter, it appears. When the limit came for Mr. Thaddeus, he wrote Mrs. Gould a letter in which he pointed out that his time was too valuable to be wasted and requesting punctuality for the sittings.

Mrs. Gould in her answer sets up several reasons why the portrait should never adorn Castle Gould, on Long Island. In the first place, she declares, the artist has gone ahead with the portrait without having had sittings sufficient to guarantee a likeness; in the second place, he has failed to catch the likeness; in the third place, he has her wearing a gown in the portrait which she does not like at all, and in the fourth place, the artist himself spoiled the very thing for which the portrait was intended.

Meanwhile the little matter of $3,700 a mere nothing to Mrs. Gould, surely.

The waist, of blue panne, trimmed with Russian lace, had been refused by Mrs. Gould, after three different fitters had tried to adjust it to her satisfaction, on the ground that it was too tight across the bust too long in the back and with uncomfortable collar and armholes.

In the course of questioning Mrs. Gould on the witness stand revealed the interesting fact that she has more than one pair of corsets and that she always laces them herself.

Q. Did you wear the same corsets at the different times you were fitted?

A. I have more than one pair of corsets. I always wear the same kind of corsets—not the same make, but the same character.

Q. Do you lace them yourself?

A. I always lace them myself.

Now, there are many women in society who would object to even this secret of the boudoir being aired for the benefit of the public. But Mrs. Gould even permitted them a sight of her maid, Croucher, who has served Lady Hamilton in England and Lady Clark in Australia, and who on the witness stand swore that she never dressed Mrs. Gould or put on her corsets.

"I want to look like Langtry," said Mrs. Howard Gould.

This case and those Dillon & Smith, modistes, presented their claim for the balance due on a bill of $2,185 for gowns.

According to the dressmakers it is Mrs. Gould herself who is responsible for her ill-fitting garments. They allege that after everything had been fitted and finished she would walk into their establishment with a new corset of different shape and expect that a dress fitted over one style of corset would fit any new style of corset she chose to wear.

A QUESTION ABOUT PEROXIDE.

This same year of 1906 was marked by the sensational court hearing of Valet Mowbray, who charged that an explosion of fireworks on Mr. Gould's yacht put out one of his eyes; that the millionaire promised him a life position as compensation for his injuries, but changed his mind and discharged him in St. Petersburg at the instigation of Mrs. Gould, who was then Katharine Clemmons, the actress.

Mrs. Gould was in court during the following bits of racy testimony anent her husband and the tint and her presence on Mr. Gould's yacht. Mr. Gould on the witness stand was asked:

Q. Is it not a fact that this man Mowbray acted as lady's maid for Miss Clemmons; that he shampooed her hair, and that she accused him of putting something in the water that changed the color of her peroxide locks?

A. No indignantly.

Q. Didn't she complain to you that when Mowbray shampooed her hair he took out some of the peroxide dye?

A. There never was any such conversation.

With a Cockney accent befitting his $50 a month ago, Valet Mowbray declared:

"I was shampooing Mr. Gould's hair on the yacht. Miss Clemmons came in and saw me.

"'Oh, Howard,' she said, 'I wish I could get a shampoo. Now my maid is gone I have to do without one. Do you think Frank could shampoo me?'

"I said I didn't know much about ladies' hairdressing, but I shampooed her and she thanked me for it.

"A few days later Mr. Gould said to her, 'Kathryn, your hair is getting darker.'

"'Yes,' she replied, 'that bound, Frank, put something in the water to make it darker, and he'll have to be discharged.'"

At the end of all this, when the valet was awarded damages to the amount of $5,000, Howard Gould expressed his indignation loudly and vehemently.

Mrs. Gould has heard all sorts of verdicts. In the landau case she paid in full; the actor also received his money; Mirabella, the modiste, lost hers; the case of Smith & Dillon was compromised.

Copyright, 1904, by American-Journal-Examiner. Great Britain Rights Reserved.

How the Poor, but Worthy Reporter Married the Great Banker's Daughter.

A Real-Life Romance—Just Like a Melodrama on the Stage; the Hero Weds the Heiress.

Mrs. B. Howell Griswold, formerly Miss Bessie Brown.

While He Was a Reporter—

"Reporter Ben Griswold caught a glimpse in the hall of the most charming girl he had ever seen. She was Miss Bessie Brown, the banker's daughter. She saw him shivering on the doorstep, and said quickly to the pompous butler: 'Ask the gentleman in, of course.'"

Baltimore, Dec. 16.

A PRETTY romance, with features quite out of the ordinary—in fact, a unique variation on the theme of that literary classic, "The Romance of a Poor Young Man," is of absorbing interest just now in the most fashionable circles of Maryland society. It is best introduced by a description of two charming scenes, in which hero and heroine figured with much credit to themselves.

And this heroine was Miss Bessie Brown, heiress of a multi-millionaire, while the hero was only "Ben Griswold," a poor newspaper reporter.

At the mansion of Alexander Brown, the multi-millionaire banker of Baltimore, New York and London, there was a brilliant wedding reception a week ago last Wednesday evening to the banker's daughter and her newly wedded husband—Mr. and Mrs. B. Howell Griswold. While the bride was being showered with congratulations the bridegroom, who happened just then to be in the main hall, overheard Banker Brown's butler arguing with some one through the half-open door, and caught from without the words:

"I am society reporter for the Sun. I want to make some notes about those present and the costumes of the ladies."

It was a most disagreeable night out of doors. The new son-in-law of Banker Brown shouted to the servant at the door:

"Certainly. Show the reporter in; I used to be a reporter myself."

"Good evening, Mr. Griswold," said the reporter.

The now rich and happy young millionaire extended his hand cordially. Then he sat down and told his old reporter comrade all about the reception.

She Wouldn't Let Him Catch Cold.

The other scene occurred at the same door of Banker Brown's home six years before. The occasion was a party for Miss Bessie Brown, and "Ben Griswold" had been sent by the city editor of the Sun to get the particulars.

It was a cold, stormy evening. Ben Griswold, with his greatcoat collar turned up about his ears, stood on the steps and rang the bell. The butler opened the door half way.

"I am society reporter for the Sun," said Ben Griswold. "I want to make some notes about Miss Brown's party."

The butler was large, impressive and doubtful. He hesitated as though wondering whether he would be justified in closing the door in the face of a reporter. Through the half-open door Reporter Ben Griswold caught a glimpse in the hall of the most charming girl he had ever seen. She was Miss Bessie Brown, the banker's daughter. She saw him shivering on the doorstep, and said quickly to the pompous butler:

"Ask the gentleman in, of course."

And when Ben Griswold, the society reporter, had entered, the patiently, and with the most engaging frankness, told him all he needed to know for his paper.

From that evening on Reporter Ben Griswold knew it was useless for him to attempt to dismiss Miss Bessie Brown from his mind.

Newspaper reporters are very seldom society men. They do not have the short hours of duty enjoyed by bank clerks and brokers, and, besides, society does not take kindly to reporters—except those members of society who are ever anxious to see their names in print. There seemed to be no opportunity for Reporter Griswold to improve his acquaintance with the banker's daughter.

Studied Law at Odd Moments.

When a student at Johns Hopkins he wrote for the college paper, and sent to the Baltimore papers the well-written news items which later gained him a staff position. This meant that he had to report almost anything from a midnight fire to a fashionable wedding. But whatever he did he did well. He was a strong, well-built fellow. He had been captain of his Varsity baseball team in 1896 and a member of its football eleven the following year.

He was ambitious. At odd moments after leaving college he had studied law, and shortly after this first sight of Miss Bessie Brown he had been admitted to the bar. While still doing some newspaper work he was of the thirty-four acceptable candidates who presented themselves for examination, and he mastered it. He won the first five suits, and then the managers of the company told him to go ahead and enter his appearance. He was in twenty-nine other suits all but six. Naturally this brilliant performance attracted the attention of the chief owner of the securities of the company—Brown Brother. He saw in the young attorney possibilities of greatness, and the older man's heart warmed so much toward him that he threw considerable business of the bank in his way. And young Griswold never failed to "make good."

With this predisposition of favor toward the young lawyer, a patient hearing was assured the lover when he came to plead his cause and ask the hand of the fair young woman in Maryland as his wife. It is said that Mr. Brown insisted that there should be no engagement until after the young woman had been regularly introduced into society and had met other men of her social set. If, after that, they were both of the same mind, Mr. Brown gave the lover his assurance that he would interpose no objection.

Mrs. Brown, who had been charmed by the young lawyer, was quite as gracious. Miss Bessie was introduced to the court set last season in the magnificent ballroom of Mr. Brown had built on a lot adjoining his Cathedral street home, and four months later she wrote to a friend:

Confessed Love at First Sight.

"I always loved my father dearly, but I never comprehended how adorable he was until he gave his consent to our engagement."

To another friend she recalled the time she had overridden the solemn butler and "Reporter Ben Griswold" in out of the storm.

It was a real case of "love at first sight," and the young people were so absorbed with one another that it seemed, after they were able to meet socially, that they cared not who knew it. Miss Brown at last time was just fresh from school, and her introduction to society was two years away. But in her pretty little head there lurked much of the power of decision and judgment that has distinguished her father in his dealings with men. She was absolutely assured of herself. She knew that young Griswold was the one man in all the world for her. Such magnificence as marked the wedding of Bessie Brown and Ben Griswold, as the reporters still who witnessed in Baltimore, displayed in the nuptials by the general public was so great that Notia Charles street, in the vicinity of the old church, was jammed with women and a goodly sprinkling of men to catch a glimpse of the fair bride and the fortunate bridegroom.

It is said that $20,000 was expended in the floral decorations of the church. A novel effect was produced by standing at the head of every other pew an enormous bunch of chrysanthemums which towered above the heads of the seated company. The blossoms were of white, yellow, pink, purple and variegated hue and were arranged in alternating colors. The effect was magnificent.

—After He Married the Heiress.

"The new son-in-law of Banker Brown shouted to the servant at the door: 'Certainly show the reporter in; I used to be a reporter myself.' The now rich and happy young millionaire extended his hand cordially."

It was a mighty field of color and was made even more beautiful by the resplendent costumes of the women.

The chancel and altar and vested choir rail were clothed in chrysanthemums and sprays of palm, while from the altar itself glowed a multitude of tapers held in candlesticks of gold. On the arrival of Mr. Brown and his daughter, the vested choir, chanting "O Perfect Love," poured down the central aisle and, wheeling at the entrance, led the wedding procession to the chancel rail, where Mr. Griswold, with his best man, Dr. Harry T. Marshall, awaited her coming. The ushers were Shirax Campbell, of New York; Austin McLanahan, M. Ernest Jenkins, J. Pembroke Thom, J. Hanson Thomas, L. Wardlow Miles and Robert Garrett.

In Her $30,000 Gown.

Behind them came the young bride, and every woman gave a gasp on beholding her gown. Over white satin was draped lace that was valued at $30,000, and the flowing veil was of the same. This particular fabric descended to the bride from her maternal grandmother, of whose wedding outfit it was a part. It was made expressly for the grandmother, and it is said the labor of a score of women for the better part of seven years was expended upon it.

A reception at the Brown residence followed, at which were three hundred invited guests. Luncheon at small tables was served and in the drawing and ball rooms the great array of peasants was exhibited. The decorations of the house were largely of chrysanthemums and palms and they were everywhere.

Of the presents to Mr. and Mrs. Griswold, besides those after eleven of silverware, piece after piece of independent silver and gold tableware and ornaments, and diamonds to the value of $100,000, there were three silos of paper which meant much to the young couple. One was a check for $50,000, another was the declaration of Mr. Brown to build the couple a handsome mansion and the third was from Mrs. Brown, who assumed the privilege of furnishing it from top to bottom.

With the tying of the knot, Mr. Brown announced that his new son-in-law had been made a member of his great financial institutions and at this end of the bridge of his career Mr. Griswold, yet to see his thirtieth birthday, seems the chaos of endeavor from "space" reporter to captain of finance.

From Reporter to Financier.

Not only did the bride bring to Mr. Griswold a fortune that, in her own right, sways a million or two, but the wedding presents of Wednesday's momentous occasion are valued at half a million more. In addition is the fact that Mrs. Griswold, with her sister, Miss Harriet Brown, will eventually divide the vast wealth that the father, in the course of time, must leave behind. And then, still in addition, is the partnership in the great banking house—Alexander Brown & Sons, here; Brown Brothers, in New York, and Brown, Shipley & Company, of London, England.

The young couple stole away during the luncheon and in President Murphy's private car began their honeymoon over the Baltimore & Ohio Railroad. Before settling down to home life Mr. and Mrs. Griswold will make a tour of Europe.

Young Mrs. Griswold is one of the best-beloved girls of her set. In everything she does there is charming tact and intelligence. She is far less a society girl than her sister, preferring the quieter joys of home life to the endless rounds of balls and dinners for which the Baltimore "set" is famed. She has had the benefit of much travel abroad. She speaks French and German with fluency and is a musician of high order.

It goes without saying that every Baltimore newspaper reporter "swears by her."

Mr. B. Howell Griswold.

Why Billiards Make Women Graceful.

FIRST of all, there is just enough weight to the cue to test the muscles of the hand, as it does, bringing a little resistance into play, while the circle "taking aim" affords is excellent.

To start off with the cue is held in the right hand with the thumb and three of four fingers; then in order to balance your cue before making a shot the muscles of the wrist become fixed. While the left hand rests upon the table the passing of the taper end of the cue between the thumb and finger creates a slight strain upon the muscles of the left arm, so that the continued lifting and placing of the hand has the same effect on the left that the shooting has upon the right hand.

Again, a woman in stretching her arms far over a table to make a shot gives a very necessary exercise to the muscles of the waist, and to prove that it is an exercise she seldom takes, a novice will experience considerable lameness after her first two or three games of billiards, but this soon disappears. The movement necessary to this stroke is excellent for her shoulders, and completes a combination of movements seldom found in any other physical exercise. With this, added to loose clothing worn for the occasion, every woman who can devote a few hours daily to the billiard table may acquire an easy and graceful carriage which is naturally to comparatively few women.

Copyright, 1904, by American-Journal-Examiner. Great Britain Rights Reserved.

Distressing Embarrassment of an 8-Year-Old Who Sees the World Standing on Its Head.

WHY EVERYTHING LOOKS UP-SIDE-DOWN TO LITTLE PAUL

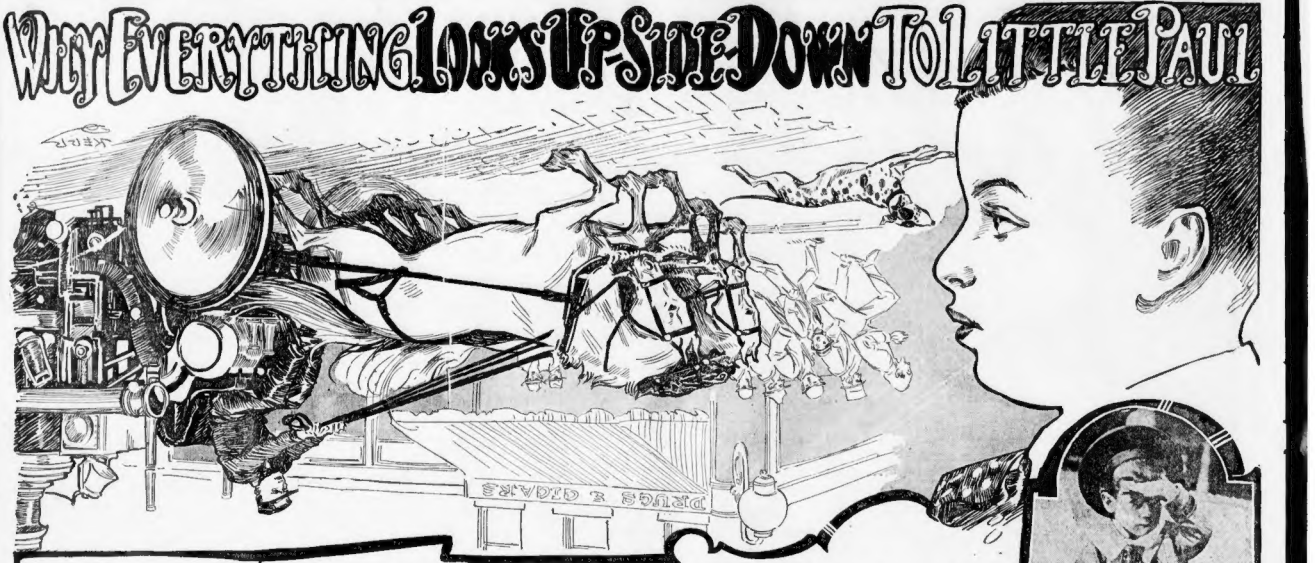

IN a world upside down, where men and animals walk like flies on the ceiling, lives little Paul Taylor, near Sioux City, Iowa, who is trying to overcome his fear of falling down into the blue sky that seems to lie beneath him.

Once everything looked right side up to the lad, who is only eight years old. Whether the measles or a fall on the ice last Winter caused his strange illusion is not known. But some cause has inverted the boy's vision so that all things, including himself, seem standing on their heads.

Last Summer, one hot day, Paul played tag with the other boys until thoroughly exhausted. He was not only tired but dizzy, and lay down on the grass near his home to rest and cool off. He soon fell asleep and had strange dreams, in which all sorts of buildings and scenes that he remembered flashed before his eyes and disappeared. Next, things became distorted, and finally upside down. Then he woke up.

When he opened his eyes he cried out in terror. For there was apparently nothing under him. The world had turned over and he was lying on the under side about to fall off somewhere into the stars, which in his father's letter to his mother, whoend of

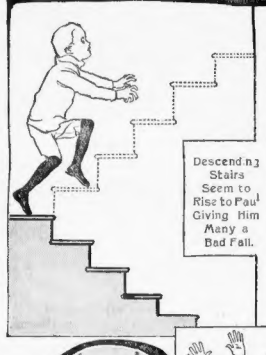

Descending Stairs Seem to Rise to Paul Giving Him Many a Bad Fall.

Paul looked up at the ceiling and half bending over held up his hand as if expecting the ceiling would hit him. He overwhelmed his father with questions about why it turned over, if everybody else fell down into the sky? If mamma was saved? and similar queries from which Mr. Taylor finally understood what his son's illusion was. Paul had a headache in the back of his head. His father put him to bed and he fell asleep with both arms gripping the cot.

In the morning the same topsy-turvy illusion was evident, otherwise the boy was in good health. The headache was gone.

During the day it was discovered that not only were things inverted but his idea of left and right was reversed. In trying to pass any object or get out of a person's way he invariably did the opposite, causing a collision. In trying to go down stairs the stairs seemed to come up, so he stepped up instead of down, and came tumbling down the whole flight. A playmate tossed a ball to him and instead of reaching up he reached down, and the ball knocked his hat off. Paul was a good writer and had learned a neat little note every few days

If Paul wants to get out to the kitchen and get a doughnut and return before the cook gets through emptying the ash can he shuts his eyes. With eyes closed he recalls from his memory, and the world seems right side up. So he readily makes his way through the dining room and the pantry to the kitchen and into the cupboard, where the doughnut jar is kept. Even then he keeps his eyes shut for fear he will get mixed up and knock something down. The door opens perhaps, and so do Paul's eyes to see who it is. He is confronted by the inverted and suspicious image of the cook. Retreat seems advisable, which he accomplishes by closing his eyes.

Popular though he is with his chums, they will not have him on either their baseball or their football team, because his blunders are so disastrous. He used to be their catcher and was not troubled by the swiftest ball they could pitch to him. Now it is impossible for him to catch even the slowest ball. In football he tackles the empty air instead of the runner, and gets in the way of his own team.

Shelves and hooks get the boy into no end of trouble. Many a time he carefully

tricks as walking on his hands he excels at on account of his strange vision, and because he has practiced standing on his head to straighten the world out.

On the street Paul walks very slowly, for every dodge he makes requires calculation. Yet many a person wonders why such a bright looking boy should be so rude or careless as to deliberately run into them. For this is how it appears when the lad has to step quickly and hasn't time to remember that people are on the opposite side from where they seem.

Little things amuse him greatly. A spider descending by a thread looks to him as if it were balancing on the top of it and pushing its way up through the air. He likes to lean out of a high window and drop things "up" to the ground.

With his strange change in vision no sign of physical or mental derangement has appeared. He is still growing, has not forgotten any period of his short life and learns as fast as ever.

Paul's affliction often makes him impatient on account of the inconvenience and mortification it brings. But he is cheerful about it and thinks that before he becomes a man he will find some oc-

THE SCIENTIFIC EXPLANATION OF LITTLE PAUL'S TROUBLE.

By Dr Carleton Simon, the Distinguished New York Nerve Specialist.

THE case of Paul Taylor, the Iowa boy who "sees things upside down," though not without precedents, is a rare one

I have treated four cases of the same order of malady, though the symptoms were of a much more restricted sort. In these cases the patients did not have the illusion that they or the world were upside down. Their handwriting was reversed in the same way, as the Taylor boy's and, like him, they had no idea that they were writing in any way abnormally. In these cases the "mirror hand," as I have called it, would suddenly come upon them and they would unconsciously invert their letters and write backward and then as suddenly return to their normal hand. They were all hysterical patients.

The disease is in the brain itself, not in the eye nor the optic nerve which carries the images of things seen from the eye to the centre of sight in the brain.

In the upper back part of the skull are the two occipital lobes of the brain. Things seen by the right eye are registered in the left lobe and vice versa.

The eye, in spite of all that is said about its wonderful mechanism, is a very poorly arranged optical instrument and one of its failings is to picture things upside down on the retina. This inverted image is carried still upside down, along the optic nerve to the occipital lobes and there recorded upside down.

Probably one of the earliest tasks of an infant's brain in trying to get in touch with its surroundings, is to learn that when the eye says "up" it means "down." This interpretation becomes so automatic with us that we suppose that we see everything as it really is.

In a patient suffering from the mirror disease the images are pictured inverted on the little rods and cones of the retina which are sensitive to light. So far they are normal. They also travel, normally inverted, to the lobes. But in the lobes themselves they meet an obstacle.

Instead of spreading along direct paths among the brain cells the images take a round-about route through the back of the lobe and then register their impression from behind instead of from in front.

A ball bouncing along the ground seems to be going over his head.

The cause of this detour is a lesion or cleft in the brain cells This lesion acts like a ditch in a highway. The images can't get across, so they do the next best thing and go around. In doing so they get turned right side up, much to the confusion of the little cells whose rules of propriety are broken thereby.

The lesions or clefts in the brain tissue are caused by a shrinkage of the brain cells themselves. The cells of the brain communicate with each other by means of little filaments. If the filaments are severed a lesion forms which prevents thought or sensation from passing that way.

Lack of proper nutrition from the blood in the brain, or from inflammation caused by sickness or a blow on the head, is known to cause brain lesions. Excitement or nervous exhaustion will sometimes cause temporary lesions where the little cells break off communication for awhile but reopen it later on.

Temporary lesions were, without doubt, the cause of the "mirror hand" in my patients. Master Taylor's symptoms, as reported, would point to a much larger lesion and one of a more permanent nature. It would seem as if a large area must be screened, as it were, by this cleft. The cells on each side are, in all probability, entirely disconnected, else he would have had patterns of normal perception.

However, the case is probably not incurable. The growth of new cells which may bud from those on each side of the gap may at any time bridge it and make things as they were before.

If this does not occur for several years the boy will be again upset by the return to the old perceptions, but it will not take long for him to get straightened out.

Similar lesions occurring in the centres of speech cause the disease known as aphasia. The patient loses all power of speech, and even in some cases the sense of identity. A large lesion in the centre which controls writing instead of causing a jumble in the meaning of letters, will cause that he will have to learn to write all over again. This is known as agraphia. There he's been cases where one or two letters or a single letter or number has been forgotten and the rest preserved.

CARLETON SIMON.

How images of things become inverted in Paul's brain. A is the normal image, B the image in Paul's brain. The dotted lines show the round-about route they take in his brain to get around a lesion, thus causing the inversion.

The Boy Often Hangs by His Feet, for This Is the Only Way He Can Make Things Look Right Side Up.

were just beginning to appear beneath him.

Instinctively the little fellow turned on his stomach and seized the grass in large handfuls. He tugged so hard to keep from falling that his right hand pulled up a sod roots and all, but the other hand held and he got a fresh grip.

Frightened almost to death Paul looked around. The trees were all there, hanging by their roots doubtless, and his house hadn't fallen either. But nobody was in sight, probably his father and mother and all the other people on the earth had fallen into the sky. The thought made him sob. He saw a spider making his way along easily enough and decided to imitate him.

A few minutes later Paul's father, who was anxiously wondering why his boy had not come home to supper, looked out of the window and saw a strange sight. Little Paul was painfully crawling along on his hands and knees digging his hands into the ground and clutching the grass.

In front of the house he seized a post and wrapped his arms and legs about it, gazing into the sky. Mr. Taylor came to the door and asked him what he was doing.

"Papa, hold on tight, the world has turned upside down!" Paul shouted.

Mr. Taylor, in spite of his son's appeals to stay in the house, walked out and carried the boy in. He had to use considerable force to make him let go of the post. In the house he set the little fellow down

was away.

That day he handed his father a strange scrawl, which Mr. Taylor finally read by holding in front of a mirror. Since then his writing has been inverted, and runs from right to left instead of left to right. Very slowly and with many mistakes he can write right side up, but it is nothing like his old handwriting.

The lad has had to learn everything anew. Even the simplest moves must be thought out carefully or he will do the very reverse of what he wants. Paul can get around the rooms more quickly and safely by memory than by eyesight.

lays things on the bottom of the shelf, which looks to him like the top. Of course they fall to the floor. He hung his watch on a hook with the ring down. The watch in turning over came off the hook and broke on the floor.

By holding his book upside down he can read almost as well as ever. But signs and anything he can't invert have to be spelled out.

Paul has little trouble keeping his balance on his bicycle, but he has to ride with great care and only on clear streets, as he is certain to run into things. Such games as blind man's buff, and such

cupation for which his inverted vision particularly fits him and turn it to profit. One day he walked into a printing office where the printers were setting up type and surprised them by reading off the type faster than any of them. This gave him the idea that his peculiarity might after all not be a misfortune.

An eye specialist was consulted in Sioux City. He found Paul's eyesight far above the average and could discover nothing wrong in the organs. By wearing glass prisms in the form of eyeglasses the world turned right side up. But these glasses were big and strained his eyes.

The specialist decided that the trouble lay somewhere back of the eye, either in the optic nerve or the brain. His advice was to wait and see if the natural correction of things would return of its own accord. This the parents determined to do. In the meanwhile Paul is educating his mind and eyes to a proper interpretation of the messages his eyes send to his brain. He no longer falls down stairs or runs a dog into the ditch. But in spite of practice he is more likely than not to jump the wrong way when suddenly called upon to let any one pass.

Paul receives many letters every day from the youngsters of the town inquiring about his health. This is partly out of sympathy for their comrade's strange predicament and also partly because the strange inverted handwriting they receive to answer is as good as a puzzle.

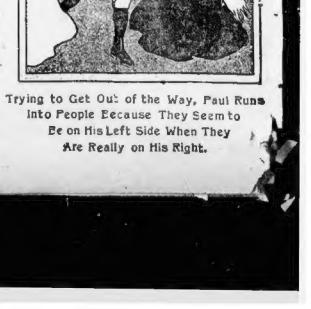

Trying to Get Out of the Way, Paul Runs Into People Because They Seem to Be on His Left Side When They Are Really on His Right.

Women a Man Should Never Think of Marrying.

The woman who buys for the mere pleasure of buying.

The woman who expects to have "a good, easy time."

The woman who thinks that cook and nurse can keep house.

The woman who would die rather than wear last season's hat.

The woman who wants to re-furnish her house every Spring.

The woman who expects a declaration of love three times a day.

The woman who marries in order to have someone to pay her bills.

The woman who reads novels and dreams of being a duchess, or a countess, or the wife of a multi-millionaire.

The woman who thinks she can get a million dollars' worth of style out of a $25 to $50 income a week.

The woman who does not know the genuine old decimal rhythm.

Ten cents make a dime;
Ten dimes make a dollar.
Ten dollars make One Hundred.

The woman who proudly declares that she cannot even hem a pocket handkerchief and never made a bed in her life.

The woman who cares more for the style of her winter cloak than she cares for the health and comfort of her children.

The woman who says "I can't bother about making soup. What's the use? You can buy it ready made. And it's so much easier."

The woman who says: "I can't spend all my time nursing a baby. There's something else to live for. I want to see what's going on at the theatres and the opera."

And the woman who says: "Of course I'm so young and ignorant. Mamma will have to come and teach us first. She knows everything, dear, you know. We must have her live with us."

Copyright, 1904, by American-Journal-Examiner. Great Britain Rights Reserved.

CREPT OUT of His COFFIN?

Did the Hon. Clarence Adams, Selectman of the Vermont Town of Chester and Gentleman Burglar, Simulate Death to Escape from Prison, and Then Make His Way to Canada, Leaving an Empty Grave Behind?

The Receiving Tomb Where Adams Is Believed to Have Made His Escape—Henry D. Sanders, the Sexton, Standing in the Foreground.

Cavendish, Vt., Dec. 10.

This little mountain town shut up in a narrow valley by the lofty Cavendish Hills now holds a mystery that has suddenly made the place famous and startled all New England.

In the Cavendish Cemetery, just on the upper edge of the town, in the grave that should contain the body of Clarence Adams, one time Selectman of the neighboring town of Chester, who afterward turned out to be the burglar and highwayman that for fifteen years terrorized the whole community.

HOW THE SPRING GUN WAS SET.

In July, 1902, he was shot by a spring gun set as a trap in Waterman's mill, and this led to the detection of Clarence Adams as the town burglar.

The following month he confessed his crimes and was sentenced to the State prison at Windsor for ten years.

On February 26 he died, or was supposed to have died, in prison and his body, or a "body," was sent to the Cavendish Cemetery for burial in the family lot, where his father, Washington Adams, and mother were interred.

But now arises the haunting suspicion that Clarence Adams is not dead, but living in luxury in Canada on the spoils of his years of burglarizing.

Afraid to Be Out After Dark.

The men talk of little else in the village stores and post offices. Women in their neighborhood visitings tell with bated breath the latest version of the mystery and then hie themselves home before dark, for fear of meeting the muffled up figure of Clarence Adams driving rapidly in his old buckboard, which figured in so many of his robberies.

Soon after Clarence Adams's supposed death last Winter suspicions began to circulate that perhaps this was a trick to escape from prison. When a travelling salesman, John Greenwood, a few weeks ago was reported to have actually seen Clarence Adams alive in Canada, the whole thing was brought to a focus, and whole towns thrown into a panic at the prospect of the notorious burglar being alive and liable to swoop down upon them again.

The most singular part of this peculiar case centres about the Vermont State Prison at Windsor. Here Clarence Adams was confined from August, 1902, to February 26, 1904. He was considered a model prisoner by Warden E. W. Oakes.

On the 22d of February he complained of muscular rheumatism. He was examined by the visiting prison physician, John D. Brewster, who ordered him into the hospital ward. He was then turned over to the care of a physician who is a prisoner. This convict doctor had almost entire charge of Adams from that time till he was pronounced dead on Feb. 26 four days later.

From the first Clarence Adams appeared very despondent to the prison officers, saying to Deputy Warden Harper that he was afraid he would not live through it, as he felt as if he were going to have the grip.

No attention was paid to this because no dangerous symptoms appeared for over three days. After midnight on the 26th of February, which was Friday, the convict doctor announced to the prison officials that Adams had sunk into unconsciousness, and that the disease had suddenly assumed the form of oedema of the lungs. The prison doctor, with one or two attendants, worked over Adams all the forenoon, trying to restore him to consciousness, but without result.

Prison Doctor Said He Was Dead.

At 3 o'clock in the afternoon he was pronounced dead by the prison doctor. Word to that effect was sent to Dr. John Brewster, of Windsor, who issued a certificate of death from oedema of the lungs, a disease similar to pneumonia.

Clarence Adams had many relatives at Chester, so Warden Oakes telephoned to one of these, Frank Adams, a merchant and undertaker, asking him if he wished to take charge of the body. Frank Adams, who wasn't particularly fond of his relationship with the dead burglar, sent back word, "No."

So a local undertaker was called in, Mr. Lyman Cabot, of Windsor. That afternoon Mr. Cabot brought in a casket, but the convict doctor did nearly all the work of laying out the body. He bathed it and shaved the face.

The body was then taken out of the barred and grated hospital ward and laid out in one of the officer's rooms, just above the Warden's office.

From this point all is conjecture, but the theory that has found the most widespread credence in this part of Vermont runs about as follows:

Adams Had Head of Valjean.

Clarence Adams was very fond of Victor Hugo's novels. He had a complete set of them in his library. In "Les Miserables" the hero, an escaped convict, Jean Valjean, taking refuge from his pursuers in a convent, managed to get into the coffin intended for one of the sisters who had just died. The coffin was carried out of the convent and the supposed corpse broke out and escaped in the cemetery.

Another thing that Clarence Adams was much interested in was hypnotism. He had read books and college professors' treatises on the subject. By hypnotism it is possible for a man to fall into a trance like sleep. Once in this hypnotic sleep a man may be pricked with needles and not be aroused. It may last for hours or days. A man may sleep to death in this trance if not wakened by some outside agency. Some persons can throw themselves into this sleep, but can not rouse themselves. That is the danger of it.

Now here arises a peculiar circumstance. It appears that Clarence Adams had willed his body to his close friend, William Dunn. Dunn was the first man who came to Clarence Adams's assistance when the burglar was shot by the spring gun in Waterman's mill in July, 1902.

On Saturday morning after Clarence Adams was reported dead who should appear at the prison but William Dunn, the ever faithful friend. He had come, he said, to claim the body of Clarence Adams. It was still laid out in an officer's room.

At least "a" body, covered with a sheet, was there. A slight burial service was held over it by the prison chaplain and the body was then delivered to William Dunn and Undertaker Lyman Cabot. Mr. Cabot had never known Clarence Adams when alive.

He had been laid out only in a death robe. This was of black broadcloth, made to resemble coat and vest in the upper part, but loose and flowing like an open skirt below to wrap around the lower limbs. It looks something like a clergyman's long, plain coat.

It is said that a clergyman took the New York train at 4 o'clock in the morning at the Windsor station that same night.

At Hanover, N. H., across the Connecticut River, sixteen miles north to northeast of Windsor, is Dartmouth College, and what is more to the point, the Dartmouth Medical School. In Winter there are usually any where from half a dozen to fifteen cadavers stowed away in a cellar for the medical students to dissect.

A Cadaver Substituted?

Is it possible that one of these cadavers, of about the size and appearance of Clarence Adams, was procured, carted across country and smuggled into the jail that night?

There was still another chance for Clarence Adams to have escaped.

As already stated, his body was taken out of the prison by his friend, William Dunn, and Undertaker Cabot early Saturday afternoon. It was put in a back room of the undertaker's establishment, and left while the proprietor and his employes were busily engaged in the front store, which is devoted to the sale of furniture and bric-a-brac. It is a usual thing in small New England towns for the undertaker to be in the furniture business.

For several hours in darkness the body of Clarence Adams had been left alone. Here was another chance for the supposed dead man to have arisen and walked out and another body hustled in through the back entrance and put into the coffin.

That night Mr. Cabot embalmed the body, as Mr. Dunn had given orders to be done that evening just before starting to drive across country to his home in Springfield. Did he have a ghastly companion with him? No one knows.

After embalming the body was left in the undertaker's rooms from Saturday night till Monday morning. It was then put into the undertaker's wagon and driven twenty-five miles to Cavendish by Undertaker Cabot's nephew, Willard Cabot, and another employe, L. C. White. They delivered it to Sexton Henry D. Sanders, who put it into the stone tomb or receiving vault of the Cavendish Cemetery. Very soon after this Undertaker Cabot received a check from Mr. Dunn.

Sexton Looked in the Coffin.

Not long after this the rumors began to circulate, no one seems to know how or by whom started, that Clarence Adams didn't die in prison, and that the body in the tomb was not his.

It was to settle this point that Samuel Adams, executor of Clarence Adams's estate, ordered Sexton Sanders to look into the coffin before he buried it.

This Mr. Sanders did, but in such a hurried and perfunctory way that his identification appears to amount to nothing.

From last Spring until the present time the rumors about Clarence Adams being alive have been steadily growing. Finally, about four weeks ago, came the statement that a drummer had seen Clarence Adams in Canada.

The well-known and highly respected stage driver, Myron Grimes, picked up this remarkable piece of news in the little mountain town of Springfield, and related it in Chester. It created a profound sensation throughout the town.

Myron Grimes, by the way, is one of the best known men in this part of the Vermont hill country. He used to drive stages all over Vermont and New Hampshire. He is a lineal descendant of "Old Grimes," of traditional fame, who was an actual character, living in Princeton, Mass., and was the David Harum of his day a century ago.

So this last rumor of grave robbery adds one more cloud to the mystery in the case.

The only way to settle the matter seems to be to dig up the coffin. This the cousin of the supposed dead burglar, Mr. Samuel Adams, of Chester, a wealthy and highly respected citizen, seems disinclined to have done. The townspeople of Chester, on the other hand, are clamoring to have it done. If Clarence Adams be alive the executor would have to call upon the heirs to refund the $4,000 distributed among them.

By Henry D. Sanders,

Sexton of the Cavendish Cemetery.

I TOOK the coffin of Clarence Adams, on the first of May last, out of the tomb, where it had laid since the last of February.

I unscrewed the lid and looked at the remains, as Sam Adams had told me to do.

The body seemed to be all right. There was some mould on the face and the board had started up, but I thought it looked like Clarence Adams as near as a corpse could that had laid in the tomb two months. I knew Clarence Adams by sight when he was alive.

I can't say for sure that it was not another body that had been smuggled into the coffin. Such things have been done. But one thing I can swear to is that there was a body in the coffin when I buried it, and not a stick of wood and some stones, as some folks say.

By Don Pollard.

Chairman of the Board of Selectmen.

I DON'T know whether the coffin buried in Cavendish Cemetery this Spring had the body of Clarence Adams in it or not.

There was a body in it and I don't think it was disturbed in the tomb or after it was put in the ground.

If they want to take up the body and make sure I will let them do so if they get a permit from the State's attorney, but not without that. The ground is frozen up and it had best not be done till Spring, anyway.

If there has been any trickery or body-snatching, it hasn't been done here. But I hear there were some queer things done over at Windsor. Clarence Adams was attended by a prison doctor who was a convict. He was no sooner sick than he was dead, it seemed. I have heard that Clarence Adams had $2,000 to spend to fix it so he could get out.

I hear lots of stories about his being seen in Canada alive. Where there's so much smoke, it seems to me, there must be some fire.

By Myron Grimes.

The Old Stage Driver of Chester.

"BUT a fortnight ago, when I was at the Aiken Brown Hotel, in Springfield, some one ups and sez, sez he', 'Grimes, what do you hear about Clarence Adams bein' alive and livin' in luxury up in Canada?'

"'Nothin',' says I. 'What's that you?'

"'Why, sure,' sez he, 'John Greenwood, the drummer, says he seen Clarence Adams a few weeks ago in a hotel up north near the Canada line,' and Adams sez:

"'How's the folks down in Chester? Tell 'em I'm coming down to see 'em before long.'

"When some one up and asked Greenwood if he wasn't mistaken, he flares up and sez:

"'Don't you s'pose I know Clarence Adams after seeing him at Chester off and on for fifteen years?'

"I don't think Greenwood would be foolish enough to say such a thing if it wasn't so. I do hear now that he's taken back water on it and see he never saw Adams up north.

"The women and children all round this part the country are sexiet to death again for fear Clarence Adams will begin to rob banks and hold people up on the road just as he used to.

"It's the talk in all the farmhouses. I never see anything to beat it. Folks had just begun to feel easy in their minds and not afraid to go out calling nights when this thing come up 'bout Clarence Adams not bein' in his grave where, by rights, he ought to be.

"But if he's alive I think he's a long ways from here, unless it was to get some money that was coming to him or to settle an old score on some of the men who sent him to prison. But he'd get out between sons, for there's twenty counts against him yet, besides a long term in prison to serve out.

"But it don't do to talk too much, for you can't tell when you might be talking to a friend of Adams's who had him stowed away in his cellar ready to let him loose on the community or help him out of the country.

"So all I can say is that Clarence Adams is a mighty clever man, dead or alive, and the smartest man Chester ever had."

SEXTON SANDERS POINTING TO THE LITTLE HEADSTONE WHICH MARKS THE GRAVE OF CLARENCE ADAMS, WHICH IS BELIEVED TO BE EMPTY.

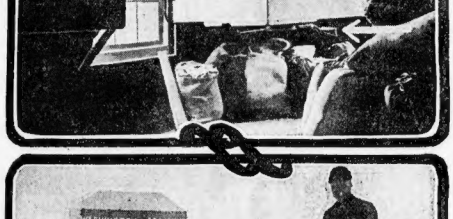

BURGLAR OUTFIT FOUND WHEN ADAMS WAS ARRESTED.

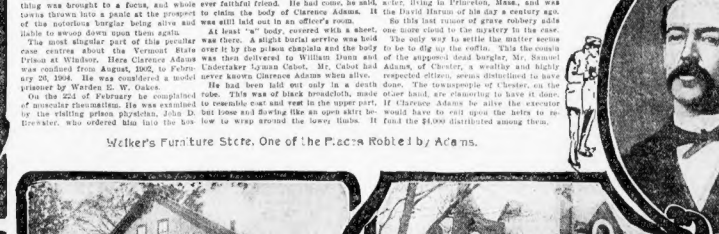

Walker's Furniture Store, One of the Places Robbed by Adams.

PORTRAIT OF CLARENCE ADAMS AND TOWN LIBRARY OF CHESTER, VT., OF WHICH CLARENCE ADAMS WAS TRUSTEE FOR FIFTEEN YEARS.

Copyright, 1904, by American-Journal Examiner. Great Britain Rights Reserved.

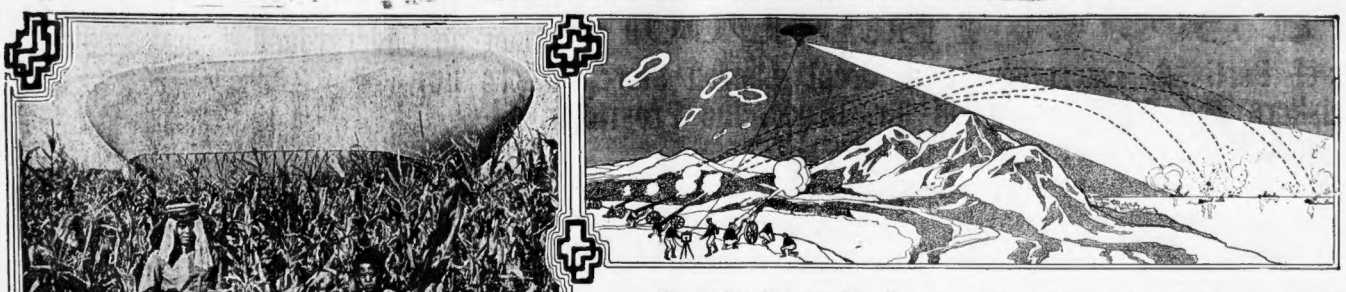

Diagram drawing showing how artillery officer goes up in military balloon until he can see over the hills into Port Arthur Harbor. With a telephone wire from the balloon to the field battery he directs the aim of the gunners and watches the falling shells until the guns have got the exact range of the Russian warships.

How the Japs' Big Guns Are Aimed from War Balloons.

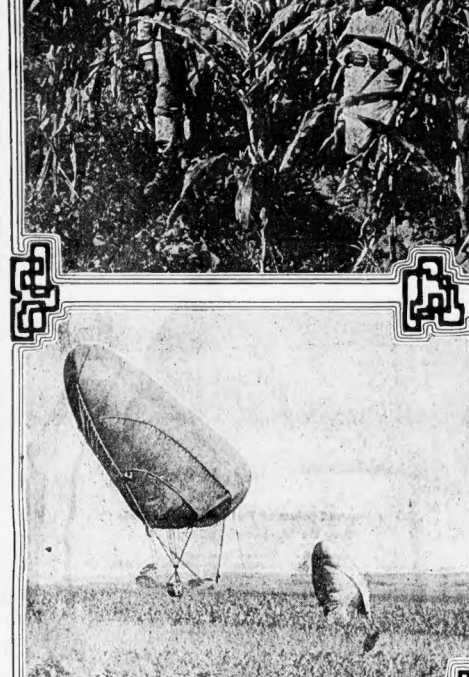

A—Japanese war balloon on the plains outside the hills of Port Arthur.

B—Beginning of the ascension of war balloons carrying artillery officers.

C—Balloon at elevation where officers can see over the hills into Port Arthur.

D—Japanese field gun with high elevation bombarding Port Arthur Harbor.

STEREOGRAPHS COPYRIGHT 1904 BY UNDERWOOD & UNDERWOOD.

OVER the low plains of Manchuria, north of Port Arthur, where the Japanese besiegers have been compelled to conduct a large part of their operations against the stronghold, a black spot can usually be seen in the sky.

Sometimes there are two and even three of these spots, and often they are within four or five miles of the Russian lines. They are the Japanese war balloons, the latest and most improved thing in their line. Their presence is most vehemently resented by all Russian guns that can be brought to bear.

The balloons are about eighty feet long and held captive by thin hempen ropes. In the car beneath the bags are three, sometimes four, earnest, busy little Japs. Two are training spy-glasses on the Russian batteries and over them to the harbor beyond where the remnant of the Russian fleet has been in hiding.

As each observer notes an important fact he announces it and a third takes notes on it in Japanese shorthand. Then this third man goes to a little telephone which is connected by two tough but light wires with the ground. At the other end sits a Japanese stenographer with a receiver fastened to his ear. Perhaps Jap No. 1 is on the lookout for the warships and he announces that a battleship of the Poltoda type is at anchor in square No. 477 of the inner harbor.

A minute later perhaps forty siege guns scattered over the plain have had their muzzles elevated and trained in accordance with the magic number. There is a rumble of artillery and the Russians in the various batteries wonder why the shells are not bursting about their ears. But the crew on a certain warship in the harbor would tell them if they weren't too busy getting up their anchor and steaming out of a hail of 12-inch shells.

In this way the Japanese guns compelled the Russian men-o'-war to keep steam up day and night and to move up and down the inner harbor like polar bears in a cage. To stop for half an hour meant a sudden inferno of bursting shells on their decks and in the water near them.

It was this method of persecution that caused the fleet to make its disastrous break for liberty last Summer. Those now in the harbor are claimed by the Japanese to be unseaworthy because the balloon-directed bombardment kept them from properly repairing or even recoaling, besides doing them serious damage.

The Russians behind the defences find the balloon fully as bad a nuisance to them. No sooner can a train of ammunition or a heavy gun or even a regiment of troops be brought over the top of a ridge than the watchful aeronaut sees it. After that the whole plain knows about it and the dreaded Shimose powder is exploding everywhere in the vicinity. The Shimose powder is a combination of the English lyddite and the French melinite explosive, and has almost double the power of either one. The concussion of this powder is said to kill even without being near enough to leave a burn or a wound.

General Kuroki won the battle of the Yalu by the superiority of his mountain artillery, the Arisaka gun. Field Marshal Oyama won Liaoyang by his superior commissary trains, which enabled Kuroki with 90,000 men to execute his famous flank movement. When the history of Port Arthur appears Russians and Japanese will give the war balloon a large share of the credit for the result of the siege.

The boasted impregnability of the stronghold lay largely in the supposed easy concealment of guns on the land side of the town. They were masked by all sorts of methods. In some cases hills intervened between the guns and the plain from which the Japanese had to shoot.

Russia seems never to have thought a captive balloon could be operated successfully or she would have planned to cope with them. During the siege the famous English inventor of the Maxim rapid-fire gun was approached by Russian agents in regard to selling his patents or granting a concession to the Russian Government to make a pivot gun which was devised especially for shooting air-ships.

With the facilities at their disposal in Port Arthur the Russians have done considerable in the way of invention in their anxiety to stop the aerial espionage.

Every battery that possibly could get the balloons into range has, off and on, taken a try at them. Even the great twelve-inch guns meant for smashing steel armor and heavy fortifications have been so undignified as to roar their protests at the little gas bubbles up in the air.

But the Russians soon specialized on a smaller gun with a long range. This gun carries a smaller shell and doesn't waste so much powder and, of course, any shell is big enough if it will only hit the balloon. It has been mounted on a little flat car with a steel shield, the Japanese think. This car has a special engine of its own which hurries the gun from one point to another of the Russian lines wherever the gunning looks promising.

Chinese refugees say the Russians talked about the gun as pivoted after Maxim's plans. This seems improbable, but the sudden changes of angle shows that they have either a pivot arrangement or something just as good.

Just a month ago the besieged devised still another scheme which to their great delight resulted in their "potting" a balloon. Their great difficulty had been that they couldn't tell whether they were missing the balloons by a few inches or a mile, nor could they tell whether they were overshooting or undershooting the mark.

Their shells would of course disappear after leaving the muzzle of the gun until they exploded several miles away on the plain. This gave them a pretty good idea whether their "line shot" was right or not, that is, whether it went to the right or left. But it told nothing more.

The Japanese, who had gotten to regard this fever of inventiveness on the part of the Russians as a joke, laughed when they found them using a combustion of shell and skyrocket.

Bright and early one morning a month ago, the "bird gun," as the Japanese call it, began firing the new projectiles.

As the shell passed through the air it left a trail of white smoke behind and exploded feebly and harmlessly on the plain. It was an average shot and missed the mark by about half a mile. The Japs grinned and went on with their observations almost over the Russian gunners' heads.

But the next shot was a little closer, and the third was better yet, and soon General Nogi was remarking that the Russians must have a new gunner at the piece, as it was breaking all records for nearness. About noon shells came so close that the Japanese in the basket of the nearest balloon got an occasional whiff of the smoke from the projectile.

General Nogi saw what the scheme was and that it was working, and gave orders to have the balloon taken back three miles further from the gun. But before the order could be carried out a shell ripped the top of the bag and the nearest balloon sank to the plain.

The Japanese claim that nobody was killed. The Russians say that all four occupants of the balloon were dashed to death. The Japanese admit that the balloon was rolled. It was the only one the Russians brought down, because afterward the Japs kept their balloons at a more respectful distance and took pains to remove them when their range was found. Moreover, General Nogi left a standing order to deliver an extra fine assortment of Shimose shells of various sizes in the vicinity of that "bird gun" during business hours. This proved a very good remedy.

With the recent capture of 203-Metre Hill and several others overlooking the harbor the work of the balloons was virtually ended, as the ships and defenses could be watched from these points. But the capture of these very hills was done through the knowledge acquired from the balloons.

The balloonists suffered badly with the cold in the later ascensions. The balloons were used chiefly when the north wind was blowing. This carried them as near the lines as they cared to go. But the great altitude added to the natural cold of the wind picked up in crossing the frozen Siberian wastes gave many a plucky little Jap frozen hands and feet.

The telephone and rope equipment is quite similar to the United States system, which the Japanese used as a basis to improve upon. The long cord bag, with its high pointed ends and almost flat top, is the result of their own experiments. The way balloons of other nations are globular.

Why Brides Have Worn Orange Blossoms for Almost a Thousand Years.

THE happy bride, as she does her wedding veil on the eventful morning, can easily be excused if she is ignorant of the origin and meaning of this enchanting piece of finery. She is perfectly content, and very rightly so, to know that she is looking as charming and radiant as a bride should look. The veil, however, is a survival of Anglo-Saxon days, the custom then being for four tall gentlemen to hold over the bride's head during the marriage service a square piece of cloth, to hide her blushes. We are told, however, that if she were a widow this part of the ceremony was omitted. The four tall gentlemen have been done away with, and a dainty and beautiful creation of lace has to-day taken the place of the simple piece of cloth. That triumph of the confectioner's art, the bridal cake, has also a very ancient origin, and in its earliest form was nothing more than a small cake of wheat or barley. Half of this was eaten by the bride and half by the bridegroom, as a token of their having been joined together for life, and it was at one time the custom to throw wheat on the heads of the happy couple as they left the church.

The wedding ring itself, the symbol of everlasting love, is derived from a heathen source; and, indeed, on this account the Puritans agitated for its abolition during the time of Cromwell. The custom of giving an engagement ring also dates back many centuries, for in the time of the Roman Empire the lover always sent his betrothed a ring as a pledge, although it appears that in those days the young lady had to be content with a ring of iron, without a stone of any kind in it.

When the wedding breakfast is over, and the newly married pair start off gayly on the honeymoon amidst a chorus of congratulations and good wishes, there is always some one to throw an old shoe, or perhaps rice, after them. The old shoe, as a sign of good luck—little knowing, perhaps, that he is following one of the earliest known customs that has been handed down to us. The meaning in this case has become somewhat altered in the course of time, as the shoe was originally thrown by the bride's father, and signified that he had no longer any authority over her. Should the shoe accidentally hit the bridegroom, it was considered to be an omen that the authority was transferred to him.

The month of May is generally regarded with disfavor as a wedding month, and the prejudice can be traced back to the superstition of the early Romans, by whom it was regarded as being the most unlucky season of the year. The following lines from a writer of these early days mean much the same as our own well-known rhyme on the subject:

"No Tapers then should burn, nor ever bride
Litch'd at this season long her Bliss enjoy'd."

The wearing of orange blossoms is a custom borrowed from the Saracens, and introduced into England by the Crusaders. These delightfully fragrant little flowers, which are such an important feature of our own weddings, are the Eastern symbol of fidelity, which, of course, is the very best thing they could wear to the trustful young couple who have decided to fight life's battle side by side for the rest of their days.

Millionaire's Queer Freak---Buys a Cemetery

IT has been very truthfully remarked that every man and woman on earth has a hobby of some kind. Sometimes the hobby finds a vent in the accumulation of old coins, or china, or antique furniture. With others it is more expensive, entailing the collection of valuable old violins, which are carefully put away in cases, and only taken out to be fondled or played on on very rare occasions. Sometimes again a man's hobby consists in gardening, cultivating roses or orchids, playing the flute, sailing a boat, fishing, or even keeping a yacht if his means will permit. Whatever it is, it's a man's hobby, and it is just as much a part of his individuality as is his habit of eating, talking and sleeping.

Mr. John G. Taylor, of West Chester, Pa., probably has the most extraordinary hobby of any person living to-day. He is a Quaker and a retired dealer in real estate. Many years of successful business operations have made him a millionaire.

Collecting monuments is Mr. Taylor's hobby. For over forty years this has been his ruling passion. During this time he has gathered a very large collection of tombstones, pedestals, headpieces, broken columns, gravestones, and monuments erected to commemorate Biblical events and American history.

Mr. Taylor's hobby has now run over fifteen years already. When all the monuments now being made or purchased by his order have been delivered and paid for the total sum will reach over $100,000.

As fast as he buys them Mr. Taylor has his monuments set up in a plot reserved for them in the old Lafayette Burial Ground, which adjoins the Birmingham Meeting House, of Revolutionary fame, about five miles from West Chester. He spends most of his time there on fine days, wandering up and down the lanes of his monuments, stoppin' every few steps to admire the beautiful carving of the "General Lafayette" or the "General Count Jean Rochambeau," occasionally suggesting changes in the arrangement of monuments whereby some particularly handsome one will be seen to better advantage.

Mr. Tayloe began his monument building a great many years ago—in fact, just after his wife died. She was buried in the ancient Lafayette burying ground. After the erection of a handsome Pedestal at her grave Mr. Taylor started to beautify the place generally, planning figures to mark historical events. In some of which his ancestors had participated, together with others commemorating matters and figures of Biblical history.

But his plans were not carried out without a determined struggle. Trustees of the cemetery looked askance at the dazzling marbles and the costly figures in the heretofore plain old burying ground, and finally Mr. Taylor was stopped in his work by order of the board.

Mr. Taylor, however, had no intention of abandoning his hobby. Ever since he had been a little child he had had a passion for cemeteries and monuments. As a boy he spent hours watching the masons and stonecarvers at work on headstones in the monument works near his home. He had always said that he was going to save up his money until he could buy a cemetery of his very own. And now, that the opportunity presented itself for letting his hobby have full sway, he did not propose to be balked by a little cemetery board.

In 1901, to the surprise of the Board of Trustees, he secured enough stock to give him control of the cemetery company, and at the election succeeded in ousting the "anti-tombstoners" and electing a board whose ideas were in harmony with his own. It was a complete victory for the monument.

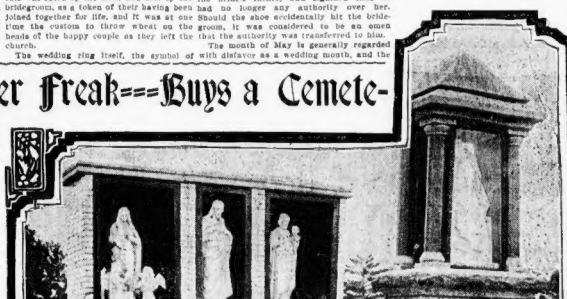

Mr. Taylor's Own Lot Showing the Holy Statues.

Copyright, 1904, by American-Journal-Examiner. Great Britain Rights Reserved.

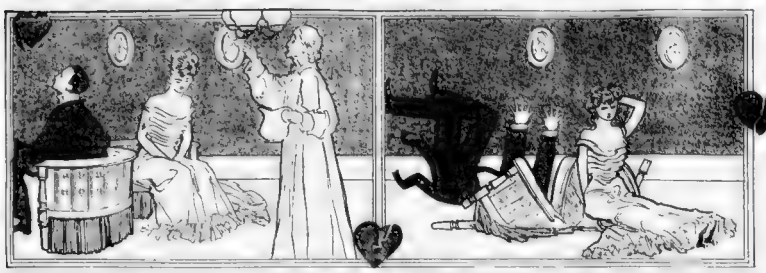

"After the occasion of the defendant's first call upon said plaintiff, said plaintiff's mother would invariably enter the parlor and turn down the gas, thereby greatly alarming the said defendant."

"said article of furniture, by reason of the great weight precipitated upon it by reason of the addition of the plaintiff's form, collapsed with much noise, much to the chagrin of this defendant."

The Funniest Breach-of-Promise Suit You Ever Heard Of.

STATE OF COLORADO, } ss.
CITY AND COUNTY OF DENVER. }

MAUD YOUNG, Plaintiff. }
A. E. RUTLEDGE, Defendant } Complaint

Miss Young's Complaint.

THE plaintiff above named, complains of the said defendant, and alleges

1—That plaintiff is of this date, and always has been a spinster, unmarried.

2—That on or about the 20th day of September, 1903, said defendant earnestly requested this plaintiff to marry him, and upon the request and defendant's promise to be a kind husband to plaintiff a good home, the plaintiff accepted said proposal of marriage, and the defendant and plaintiff both then and there agreed that on the 20th day of October, 1903, they would marry each other according to the laws of the State of Colorado, and then become husband and wife.

3—That in preparing for said marriage the plaintiff expended the sum of five hundred dollars ($500.00).

4—That on the day set for the wedding, to wit, on October 20, 1903, the plaintiff had all preparations for the same completed, and while the house of plaintiff was filled with invited guests, and the plaintiff was ready and willing to marry defendant, and attired in her wedding gown at the appointed hour of 8 p. m., yet the defendant failed to appear and has ever since failed to keep his promise and agreement to marry the plaintiff, and

[illegible]

MAUD YOUNG, Plaintiff. }
vs. } Answer.
A. E. RUTLEDGE, Defendant.

Mr. Rutledge's Answer.

NOW comes A. E. Rutledge, defendant herein, by his attorneys, Frank McDonough and Charles J. Moss, and for answer to the complaint herein filed alleges:

1—That neither the plaintiff has suffered any or all of the special damages in the sum of seven [illegible] alleged in the original herein filed, this defendant has not and cannot obtain sufficient knowledge or information upon which to base a belief.

2—That by reason of the acts, wiles, devices and persuasions of the plaintiff, this defendant was upon one occasion [illegible] within the domicile of said plaintiff, and alleges that, availing herself of what she thought was her prerogative as a maiden lady, said plaintiff, in the year of grace, 1903—the same being commonly known as Leap Year—presumed into this defendant a proposal of marriage, and that defendant was so narrow-minded that he was affrayed upon [illegible], and this defendant alleges further that the plaintiff suggested the old adage, "Silence gives consent," and then and there conceived the point of assuming and alleging that this defendant by his said silence consented to his fair lady, the said plaintiff, which this defendant emphatically and specifically denies.

And the defendant complains of the plaintiff, and for ground for a counter-claim against said plaintiff, alleges

1—That he is and was at all times hereinafter mentioned an unsophisticated youth, lost of age and new to the conditions prevailing in the wild and woolly West; that the young lady posing as plaintiff herein soon after the arrival of the defendant in the Queen City of the Plains did, by the arts, wiles and allurements common to the feminine sex, inveigle the defendant at divers times and on many occasions to escort her home from the Epworth League services in such a manner as to invariably conduct this defendant past a certain drug store at the corner of Twenty-second avenue and Downing street, and also past a certain drug store at the corner of Twenty-second avenue and Humboldt street, and that [illegible] was on the Sabbath day, he and [illegible] at times by physical force, defendant was compelled to [illegible] to enter each of said premises at divers times and there was led to the soda water fountain and was compelled in manner aforesaid to purchase soda water, root beer, orange phosphate, egg lemonade, Manitou water, Manitou ginger ale, pineapple, Apollinaris, White Rock, Deep Rock, Tepid and other waters

[illegible]

Granite Monument of Gen. Lafayette.

Denver, Dec. 11

D[illegible] a case [illegible] legacy

[illegible]

Miss Maud Young, [illegible], was for [illegible] the pleasure [illegible] of Miss Ida Belle Richard Robson, and the [illegible] was served from a [illegible] [illegible] Miss Young is a [illegible] and [illegible] [illegible] [illegible]

Copyright, 1904, by American-Journal-Examiner. Great Britain Rights Reserved.

California Now Leading in the Solid Gold Slipper Contest.

FOR THE SMALLEST, PRETTIEST AND MOST PERFECT FOOT.

Miss Claire C. Dickinson, Cleveland, O. and Her Foot

Miss Jessie Mae Hall, New York City

Miss Eugene Lynne, San Jose, Cal.

Mrs T Dwight Bayne Bloomington Ind and Her Foot

Mrs M Lucile Livingston New York City

Miss Jennie L. Belden San Francisco, Cal

CATHOLINA [illegible] sailing on the [illegible] Slipper [illegible] Southside. The Last was filed for award [illegible] Pacific [illegible] Slipper [illegible] Miss Claire C. Dickinson, Cleveland, O. [illegible] Miss Jessie Mae Hall, New York City [illegible] Miss Eugene Lynne, San Jose, Cal. [illegible] Miss Jennie L. Belden, San Francisco, Cal. [illegible] Mrs T. Dwight Bayne, Bloomington, Ind. [illegible] Mrs M. Lucile Livingston, New York City [illegible]

To win the solid gold slipper trophy it is not necessary that your foot should be more attractive than the foot of any other contestant. There may be much prettier feet than yours, but perhaps not one that will be clearer as pretty or so perfect. The first foot which the judges pronounce the most absolute perfection of proportion will win the slipper, other qualities being considered. All these points are being considered by the judges who are examining the photographs which have been sent in. The judges by the way have a very hard task before them. More than half of the contestants entered will have a lot to be passed upon. Lots of people think most of the fun in the gold slipper contest consists in speculation. The accumulation of foot photographs means arguments and other data is being [illegible] and when [illegible] decide who is the prize winner. The judges by the way have a very hard task before them. More than half of the contestants entered will have a lot to be passed upon. Lots of people think most of the fun in the gold slipper contest consists in speculation. The accumulation of foot photographs means arguments and other data is being [illegible] and when [illegible] decide who is the prize winner.

I am a Georgia girl with a [illegible] foot, so I am entering your [illegible] contest. Mrs. M. Lucile Irving, [illegible] of New York City, writes: I have a perfect foot and would [illegible] to win the [illegible] Miss Jessie Mae Hall, New York City, writes: I am entering your [illegible] contest. I have always had my shoes made to order. Miss Jessie M. Hall of New York City writes:

Copyright, 1904, by American Journal Examiner. Great Britain Rights Reserved.

A.—Smart dinner gown of louisine silk adorned with embroidery, jewelled ribbon, roses and point lace.

B.—Pink silk mull with the newest, smartest trimming of satin bands with quilled edges

C.—Ultra smart dinner gown, made in shirred panels and elaborately embroidered and decorated with roses.

D.—A fetching girlish gown decorated with conventional ribbon roses, in rosette form, and in different sizes.

Dinner Gowns

BY

MRS. OSBORN

CREATOR OF FASHIONS FOR THE FASHIONABLE WOMEN OF AMERICA

One-Color Schemes Most Chic for Ultra-Smart Gowns.—

The Highest Art in Embroidery Most Distinctive Upon Fetching Dinner Gowns This Season.—

Gowns for Christmas Dinner Will Not Be as Elaborate as Those for Other Occasions.—

The Last Smart Note in Decoration Is Not Spangling, but Exquisite Jewelling.—

SOCIETY begins dining its friends in As a contrast to these we have gowns town at this season with an undue elaboration. The most interesting and exquisite models are made for such purposes. The embroidery seen upon smart gowns today is positively wonderful in its perfection of detail, delicacy of stitch and gifting of harmonizing and contrasting colors and artistic design. One cannot too much admire these works of art in needlework, and it is small wonder that all who can afford gowns so adorned should hasten to delight to procure them.

Keep season we have a regulation question—"Will spangles be worn?" There is always an agitation upon the subject of spangles with each recurring season, and every year spangles are worn. They have come to stay, and, from present appearances, of the stage for many moons. I must confess will be worn forever, as nothing is more effective and elegant and suitable for a dinner gown than spangling.

The season however the most note to be struck in spangling is the use of jewelled spangles.

Real jewels often mingled with spangles, are arranged in designs that call for the highest skill in the jeweler's art. Designs are elaborated just as they would be in jewelled ornaments and are carried out in solid or delicately tinted patterns according to the scheme of decoration planned for the gown.

The Newest "Dreamery" in Dress.

In the matter of jewelling and spangling gowns a general mixture of prismatic colors is not sought, as has sometimes been the case. Gowns are created in their own color, and the effect is most beautiful.

A green gown will be spangled with emeralds.

A blue one with sapphires and turquoises and pearls.

A red one with rubies.

The jewels and spangles are always chosen with relation to the color of the fabric which they trim.

The casual observer might say that this is not the case in cinnamon browns—the newest, smartest color for evening wear on the palette of Fashion. This color is jewelled and spangled in gold and silver. The artist, however, readily sees in cinnamon brown a

THE XX TH CENTURY SEWING MACHINE

New Model Have You Seen It?

SINGER "66"

Just Out Have You Tried It?

¶The highest type of FAMILY SEWING MACHINE—the embodiment of SIMPLICITY and UTILITY—the ACME of CONVENIENCE.

¶The ATTACHMENTS furnished with this machine are so conveniently arranged in the center locking drawer—A SEPARATE PLACE FOR EACH—as to be easily accessible. There is a full set, comprising the latest and best designs.

MADE AND SOLD ONLY BY

The Singer Manufacturing Co.

at Singer Stores in Every City.

Here is the Christmas Plum Pudding Can You Find The Turkey?

By Sam Loyd

Copyrighted, 1904, by the American-Journal Examiner.

This is not at all like ordinary puzzles, and you may have to look a long time before you find the turkey. However, the pretty maid is looking right at the turkey. Can you see it, too?

How to Draw Santa Claus

To draw a picture of Santa Claus, take a pencil and draw connecting lines from 1 to 2, 2 to 3 and so on in regular order until you reach 92.

Copyrighted, 1904, by the American-Journal Examiner.

How to Make a Foxy Grandpa Doily for Your Christmas Dinner Table.

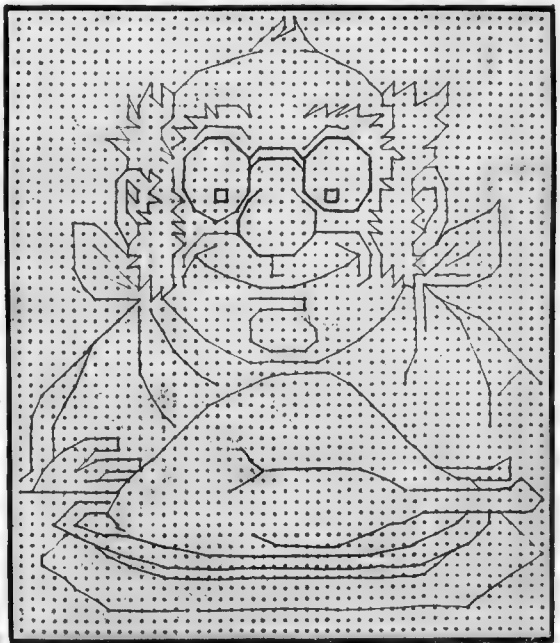

First pin or stitch this picture pattern upon a piece of cloth. Next with either colored silk or yarn carefully sew from dot to dot, using whatever colors your taste may suggest. When this is all done tear away the paper, and you will have a beautiful picture of Foxy Grandpa eating his Christmas turkey embroidered on the cloth beneath.

EDITORIAL SECTION
POLITICS & ART
SCIENCE · LITERATURE ·
BOSTON AMERICAN, SUNDAY, DECEMBER 18, 1904.

The Useful Little Brown Undertakers

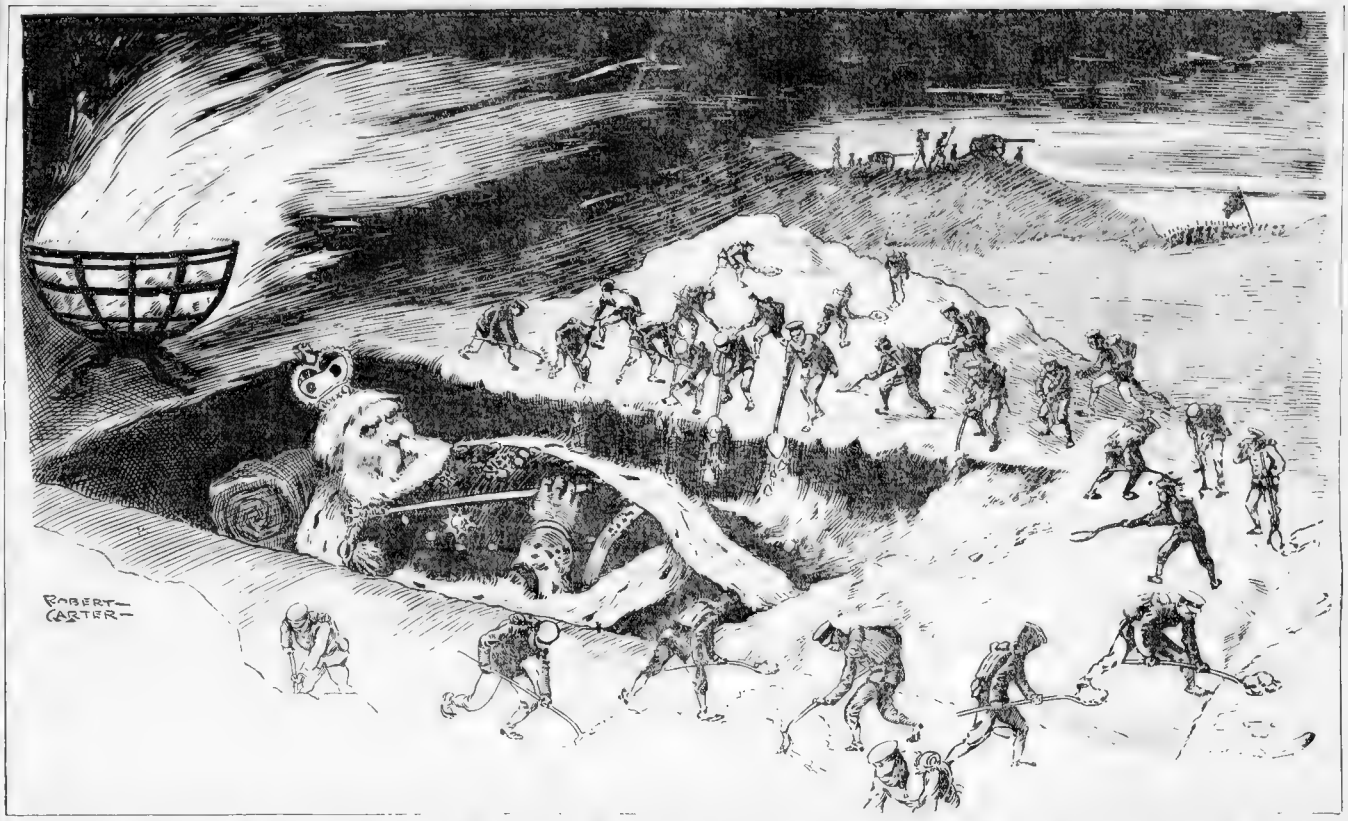

They Are Doing a Good Thing Without Knowing It--They Are Called the Yellow Peril, But in Reality They Are Burying the European Peril, the Bloodthirsty, Autocratic Red Peril of Russian Misgovernment.

CIVILIZATION improves a little when the village bully is thrashed by the quiet, small, despised citizen.

Civilization improves and jumps forward considerably now that Russia, the international bully of the world, is being thrashed—almost into decency—by the despised little brown people of Japan. The world, which is slow to learn, looked with awe on Russia. An autocratic Czar, an autocratic nobility sat enthroned above an apparently helpless and submissive people.

The world forgot that Charles, the half-crazy Swede, would have beaten Russia if the Turks and a woman combined hadn't betrayed him.

The world forgot that the only intelligence of Russia was the intelligence THAT SPOKE AGAINST RUSSIA—the intelligence of Tolstoi the "ideologist," of the Nihilist, the student.

The forgetful world, seeing only uniforms, money, great pageants, and the long, thin line of women and men crawling into Siberia with bleeding feet and bleeding backs and revengeful hearts, thought Russia a mighty power.

But as the smallest rat will bite the foot of a giant that steps on it, so the quick Japanese has bitten the foot of the imaginary Russian giant. We find it was no giant at all, but a mere inflated gas bag of tyranny, pretension and incompetency.

One bite from the little brown Jap made the big bag explode.

And you get an historical truth in the picture on this page, which shows you the busy little brown undertakers burying the huge corpse of Absolutism.

* * *

Is there a yellow peril?

Perhaps. If there is, the world will atend to it in time.

It may be necessary for the white-skinned nations to unite against the brown and yellow skins.

We are inclined to doubt the necessity. As intelligent Japan proved herself more than a match for stupid, arrogant Russia, so the white western world will prove itself more than equal to the sleep people of the East.

In our opinion the much-talked-of yellow peril will be amply met, so far as this country is concerned, by proper immigration laws.

We know that we don't want the Chinese to compete in our fields of labor. We may find out that we can't afford to let the Japanese compete in our fields of labor either. If we don't want them we won't have them, and that will settle the matter. We need not let ourselves be frightened half to dath about it.

* * *

Meanwhile let us enjoy the sight that ultimate justice, assisted by the Japs, is offering to our eyes

The bully among nations is getting what it needed badly—a severe thrashing.

The country that deprived Finland of liberty is being beaten to its knees by a power one-quarter its size.

The nation that sends thousands of women to the salt mines because they protest against tyranny is finding a little bitterness in its own cup.

The cowardly nobility that has persecuted Poland, murdered the Jews, persecuted Catholics and all others foreign to its church has discovered that there is another side to every medal

A beautiful and interesting change has come over Russia, that gigantic, preposterous national being, its foundation made up of slavery and dynamite, and at the top a drunken, vicious nobility, surmounted by an egotistical, half-idiotic Czar.

* * *

The "what-is-it" of modern history has been skillfully dissected by the little Japanese, and they are now at work burying it.

All through Russia the world sees reflected the good that Japan has done. The students that protest against brutality are no longer ridden down by the Cossacks; they are politely begged to go home and not give the Czar an unnecessary headache.

The murders of helpless, unarmed Jews have fallen off amazingly.

The Government which has been convicted of inability to deal with ARMED MEN seems to have given up the sport of hauling women out of their homes and knocking them on the head.

The Czar who thought that he was everything—poor, half idiotic little worm—is now talking quite peaceably about a constitutional government and the freedom of the press

The drunken Archdukes who controlled a hundred millions of people through the feeble Czar, find their hearts filled with the drunkard's typical fear and hesitancy

The nation of ignorant moujiks has got tired of hailing a great Czar that is made ridiculous by a handful of Japanese. When they starve now, they develop a capacity for wholesome protest and revolution.

* * *

Don't waste any sympathy on the stupid, autocratic, egotistical, drunken Russian monster. For a long time he has been digging his grave with ignorant fanaticism.

The Japanese have simply pushed him in, and now they are burying him.

Let us hope that a real nation, a real civilization, may rise from this national humiliation, and let us not worry about the Japanese or the yellow peril that they may represent—at least until they shall have finished the good work now in hand.

The opportunity of the people is in the troubles of the oppressor. This has been proved in every page of history, and never more clearly than in this war of to-day

The True Cure for Divorce

By Kate Gannett Wells

Written Expressley for the Boston Sunday American.

Copyright, 1904, by American Journal-Examiner.

Drawn by John Barrymore.

"There are too many legal causes for divorce, too great variations among the laws of different States, and far too many divorces."

FOR so many centuries the rights of divorce have been connected with religious grounds that it will yet be many decades, if ever, before they are construed on a sociological basis. While one who believes in the literal interpretation of Biblical texts can find in them authoritative inspiration, there is no command in for argument, for to him divorce as a legal remedy is wrong under any circumstances, are both wrong.

But the era is growing, even among conservatively religious people, a tendency to take the much-discussed text concerning divorce not as a prohibition but as a statement of what should be the ideal life. When the latter opinion is held the subject resolves itself into a discussion of what the ideal life for the individual and for the State. Under any view this question is one of great importance, not merely for the sake of each individual but for the welfare of the State.

Not both I may cause for divorce lies the question of who has the right to grant divorce. Not individuals, we all agree, but as to whether it should be Church or State, or both, we disagree.

Practically, however, we all acknowledge, as a matter of fact, that the State alone guarantees marriage. Therefore any church action which would impose itself upon the community is a setting up of one authority over another, and that Church and State, under a republican government, must not be confounded together, goes without saying.

But, on the other hand, no one denies that any division of religion or [illegible] has a right to place upon its adherents such ethical tests [illegible] decide, provided they do not conflict with the laws of the [illegible] allowing the precept "Let no man put asunder" should [illegible] applies only to those who submit to it voluntarily.

But marriage is a sociological condition as well as an individual existence, the State alone grants the legal right to marriage as a personal contract. The responsibilities laid upon those exposed to the conditions that can be created in marriage, it pleases, under given circumstances, the State can [illegible] to be until death.

Three divisions of the subject thus arise: (1) Should there be but one cause for divorce? (2) A divorce for the Biblical reason or for any other having been granted, should remarriage be permitted to the innocent party? (3) Should it also be permitted to the guilty party?

In [illegible] and Wales, [illegible] upon which to divorce [illegible] a decree for a [illegible] cruelty, wilful desertion, or [illegible] bringing instances of wrong-doing as [illegible].

Much [illegible] to been cast upon the term incompatibility when that can been alleged as cause. Granted that in the greater number of cases the word covers a multitude of trivialities over which any man or woman [illegible] be forbidden to quarrel, there yet remains a large quota of cases in which divorce is necessary for the preservation of self-respect, of the home and of the State, and which justify the use of a general convenient term for sometimes almost unrighteous conditions. Yet incompatibility, especially among childish couples, should endure for a great length of time before being alleged as ground for divorce.

That there are, however, too many legal causes for divorce, too great variations among the laws of different States, and far too many divorces, is true. And yet it is queer for the sake of the righteousness of the [illegible] [illegible] [illegible] [illegible] being asked for in even a tolerably happy marriage. The chief trouble lies in the social conditions of marriage and not in the legal requirements for divorce.

But the divorce granted, there should be no remarriage, save of the innocent party, says the moderate churchman. Why so? asks the man or woman who wishes for remarriage. For the sake of the children and the solidarity of the home is answered.

But supposing there are no children, who does any more break up the unit of the family for the divorced father or mother of children to be remarried than when a widow remarries and the children of her first and second husband have different surnames.

The very reasons that often preclude a second and third marriage are in force when applied to the remarriage of divorced persons. The "until death" clause is abrogated by the humane decree of the State.

Children have to be supported and educated, and if the divorced parent by remarriage can develop them into better citizens, why then it is as well for the State or for society that there be no remarriage.

There is so much misplaced sentiment about the home and the family that is in every regard that outrages should be submitted to in the name of the home, when what our American life demands in each one of us is that modicum of self-respect which will not be craven in its meekness and that recognition of the individual life of the soul which is the basis of the State before the family can begin to be treated as the unit of the State.

Yet the anti-divorce pleader begins with the family, though he votes for himself and not for his family. It is against all the dictates of humanity and of democracy to prescribe that because one has once made a failure of marriage, he or she should never try it again. As well sentence every criminal on his first conviction to life long imprisonment.

The world will be a great deal more righteous under legalized divorce than under illegal freedom. It does not ennoble children to witness degraded conditions of marriage in their own home, and it often is the truest service a woman can render to the future State to refuse to live in such a home and bring forth more children.

But then it is finally asked, should the guilty party be allowed to marry? Yes, if anyone is so foolish as to consent to run the risk of union with such a person. Yet no such one should bear the burden of his sin, the remarriage of the guilty party in a suit for divorce should not take place until a far longer period of time has elapsed after divorce than in the case of the innocent party.

When the usual causes for divorce are considered, it is untrue and inhuman to assume that the guilty must suffer forever, if they are improvable.

Because one advocates remarriage, one does not underestimate the evils of lax divorce or of many marriage conditions. Still it is for the latter to be so remedied that the former will not exist. Parents are to blame for their lightly giving away of their children in marriage, without much knowledge of the suitors, often with but little respect or care for them.

The present economic status of women and the industrial unrest have much to do with preventing the humble-minded, God-fearing to remember the days of the past. But overdue limitation of the right to divorce and acceptance of a Biblical text as binding or of Church authority are more likely to lessen the number of marriages than to increase the stability of the married condition.

For the very sake, then, of the State and of the solidarity of the family let legislators and lawyers define the limitations of divorce, for they are less apt to embody enthusiasm for an abstract morality than statisticians, theorists and their kin, who, themselves not having experienced all conditions of life, are apt to believe that parental legislation is a short cut to personal righteousness, a philanthropic fallacy on their part.

Because of marriage should there be divorce; because of divorce should there be far more uniform legislation than now obtains. Yet, unless the laws concerning divorce are enacted on broad grounds, there will be fewer marriages and more wrong doing and more unfathered children than now.

Personal righteousness alone, not special legislation, can create those conditions of heart and mind, of strength, of health and surety of work which shall make marriage such an honorable estate that no one ever will seek legal release from it.

Just because marriage can be the most inspiring friendship ever vouchsafed to men and women and the greatest blessing to the State, would one plead that it shall not be so surrounded with penal codes that humanity will be driven out of marriage conditions into the license of free will.

Kate Gannett Wells.

Susan B. Anthony Says

It Is Unjust to Hang or Tax Women, When They Have No Voice in Fixing Taxes or Penalties

Written Expressley for the Boston Sunday American.

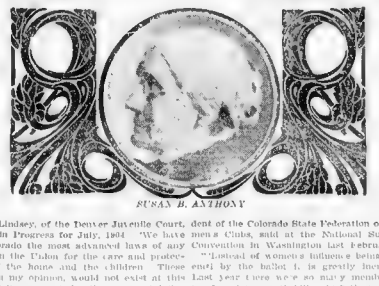

SUSAN B. ANTHONY

I [illegible] women worked in vain for one until they [illegible] [illegible] [illegible] [illegible]

Mistakes

by Ella Wheeler Wilcox

God sent us here to make mistakes,
To strive, and fail, and rebegin.
To taste the emptied fruit of sin
And find what bitter food it makes.
To miss the path and go astray,
To wander blindly in the night,
But searching, praying for the light
Until at last we find the way.

Through strife, the slumbering soul awakes,
We learn on error's troubled route
The truths we could not prize without
The sorrow of our sad mistakes.

And looking back across the past,
We know we needed all the strain,
Of fear, and doubt, and strife, and pain,
To make us value peace at last.

Who fails, finds later triumphs sweeter,
Who stumbles once, walks then with care
And knows the place to cry beware
To other unaccustomed feet.

Mrs. Julia Ward Howe

Reviews the Past Progress of the World and Anticipates Better Days for Russian Freedom

Written Expressly for the Boston Sunday American.

Copyright, 1904, by American Journal Examiner.

I AM glad that I have lived to see the hand of progress move so far on the dial of human destiny. The manifestations of progress, so far as I have observed them, are these:

First, a hope cherished in some prophetic heart, a voice crying aloud in some wilderness. The voice is unheeded, is often silenced, and a mournful despair follows its utterance.

But time moves on, and, lo! in the place of the solitary voice a whole chorus of voices makes itself heard. Depression gives way to fresh hope, and the good sought for is established.

When the first cry of anti-slavery was heard, how feeble did it seem! What was such a protest against the inclination of a white people? It was disregarded, contained within a cell.

But a time came when the hosts of the Heavenly Host stood that for its protection. The evil to go which seemed and women like cattle became impossible and obsolete.

Even oppressed Italy and martyred Greece, whose agonies we call forth to be treated with contempt or passed to death, or both of us.

What power was the patient cry to break the yoke of Abraham Lincoln to stay the hand of Turkish cruelty? The despair that attended these first efforts was dark, but I the most sanguine would have expected to do more than I have done.

But the great lesson and events to be learned of a failed to do so have come with such power as to enable

JULIA WARD HOWE.

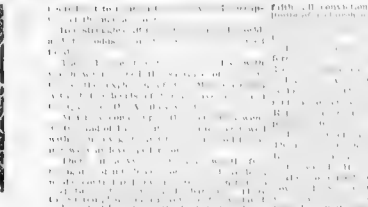

JULIA WARD HOWE

Booker T. Washington Says

The People of Boston Have Aided Greatly in the Advancement Made by the Negro

Written Especially for the Boston Sunday American.

Copyright 1904 by American Journal Examiner.

I AM glad to write for the BOSTON SUNDAY AMERICAN in regard to the condition of the negro in the South for we appreciate the interest the city of culture has always taken in the welfare of my race.

I am well aware and the negroes of the South are generally cognizant of the fact that the people of Boston and vicinity, where no negro has been guilty of the race, while they were yet in slavery, are the friends of the negroes.

Within the last decade great progress has been made by the people. They have forged ahead with steady persistency that fills me with hope for the future. All I am happy to say that much of the progress made by the colored people of the South is coming to the aid that has been given us by Boston people.

During the last year the material progress of the negro has been much greater than any previous year. We have got a firmer and deeper foothold of their possibilities and have not been slow to take advantage of them. They have recognized the advantage of becoming property owners and have in a very thousands of acres of land to their holdings.

The homes of the negroes in the South are in many instances very comfortable and cozy cottages. I with grassy lawns and blooming flowers. The negroes have more money in the bank a very important feature of the development of the race. Every year added not only their general prosperity and hope for the future are much greater than ever before.

Many Boston people may be greatly surprised, but I know it will also be much gratified to learn that a movement has been started the colored men over six hundred thousand dollars in the bank of Georgia alone. Then pay for their homes with a view of property.

The North does not hear much of the negro who is quietly and establishing a home and these are the people of the colored race.

Many colored men and negroes are now being built by a colored contractor. A large Federal building in Atlanta, Georgia, is now being built by a colored contractor and many of our best court houses in the South have been constructed by colored contractors.

As a mere matter of dollars and cents, it

Boston's Friendship for the Negro.

T

Under the present circumstances, I feel that the people of Boston and vicinity can do more for the race than any other people in the United States.

During the past year the material progress of the negro has been greater than any previous year. We have got a firmer and deeper foothold of their possibilities and have not been slow to take advantage of them. They have recognized the advantage of becoming property owners and have in a very thousands of acres of land to their holdings.

The homes of the negroes in the South are in many instances very comfortable and cozy cottages. I with grassy lawns and blooming flowers. The negroes have more money in the bank a very important feature of the development of the race. Every year added not only their general prosperity and hope for the future are much greater than ever before.

Many Boston people may be greatly surprised, but I know it will also be much gratified to learn that a movement has been started the colored men over six hundred thousand dollars in the bank of Georgia alone. Then pay for their homes with a view of property.

The North does not hear much of the negro who is quietly and establishing a home and these are the people of the colored race.

Many colored men and negroes are now being built by a colored contractor. A large Federal building in Atlanta, Georgia, is now being built by a colored contractor and many of our best court houses in the South have been constructed by colored contractors.

As a mere matter of dollars and cents, it

The negroes have more money in the bank than ever before. Leave no debt and their general prosperity and hope for the future are much greater than ever before. - BOOKER T. WASHINGTON.

for no higher reason. I believe that it will yield on Saturday night the laborers will

BOOKER T. WASHINGTON.

A Tourney of the Sky

Venus and Jupiter Seem to Be Rushing Toward Each Other

By Prof. Garrett P. Serviss

LIKE two plumed and belted knights with polished armor agleter in the sunbeams starting from opposite ends of the lists to meet with wrath-ing shock in the centre, the planets Venus and Jupiter are now in the immediate after sundown, the former low in the west and the latter well up in the southeast.

A few nights' observation will show anyone that these objects are apparently approaching each other, Jupiter advancing from the east and Venus from the west.

If we did not know how the Solar System is made we might suppose that this spectacle was the prelude to a mighty crash in which two worlds would be splintered. But even while we know that there is no danger of such a catastrophe, the sight of these careering planets is a fascinating and inspiring one.

At present Venus is the less conspicuous because her splendor is partly dimmed by nearness to the sun, but as the Winter deepens she will loom brighter night after night until it will become manifest to every eye that she far outshines her mighty rival. Yet for all that she is but a pigmy in actual size compared with him, only her greater nearness to the earth makes her seem the more big.

This approach toward each other of two great planets is an interesting thing to watch, because it furnishes a kind of picture of sky in astronomy. The fact is that all the planets travel in the same direction round the sun, how do we know that, that two of them can appear to be rushing toward each other?

It comes from the difference in the velocity. Venus is nearer the sun than the earth is, and consequently moves more swiftly in her orbit. Her speed is nearly twenty-two miles per second, while the earth's is only 18½ miles. Jupiter, on the other hand, being much more distant from the sun than the earth is, travels more slowly than our globe, his speed per second barely exceeding eight miles.

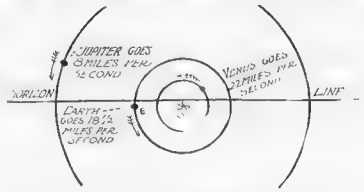

Diagram showing why Venus and Jupiter appear to approach each other, one from the East and the other from the West.

Now a glance at our diagram will aid in showing the results of these differences of speed. The earth is at E, the sun at S, Venus at V, and Jupiter at J.

Imagine yourself on the earth at E looking out at the sky. West is toward the right hand and East toward the left. The whole vast sphere of the heavens, sun and moon and stars, appears to you to move from East to West. Over to the East the stars higher than the moon and planets.

Now suppose the earth at rest and the sun to be moving toward the left at a velocity of eighteen miles per second, and that Venus and Jupiter are moving in the direction of the arrows, Venus at 22 miles per second and Jupiter at 8 miles per second. The effect as far as Venus and Jupiter are concerned, will be the same, except that the two will seem to approach each other more rapidly than if the earth stood still.

Imagine the earth moving downward in the diagram, in the direction of the arrow, while Venus and Jupiter, at their respective rates of speed, pursue their courses as before. Evidently in the long run Venus will overtake Jupiter, for the latter is the more distant from the sun and has to travel over a greater orbit than the former in the same time.

Now, suppose the earth at rest and Venus moving toward it at a velocity of 22 miles per second, and Jupiter moving toward it at a velocity of 8 miles per second. Then, as the arrows show, both are moving toward the earth, but Venus is overtaking Jupiter at a rate of 14 miles per second, and consequently they appear to be approaching each other.

We have supposed the earth to be at rest, but now let the earth move on with its velocity of 18½ miles per second. The effect as far as Venus and Jupiter are concerned, will be the same, except that the two will seem to approach each other more rapidly than if the earth stood still.

Suppose, for example, that Venus and Jupiter are in conjunction, that is, in the same direction from the earth, and that Venus is moving toward Jupiter at the rate of 14 miles per second. Then, as Venus is 67,000,000 miles from the earth and Jupiter 483,000,000 miles, it will require 4,785,714 seconds for Venus to overtake Jupiter, or 55 days, 9 hours, 21 minutes and 54 seconds.

Now, suppose that Venus and Jupiter are in opposition, or directly opposite each other in the heavens, Venus being 67,000,000 miles from the earth and Jupiter 483,000,000 miles on the other side of the earth, or 550,000,000 miles from Venus. Then, as Venus is moving toward Jupiter at the rate of 14 miles per second, it will require 39,285,714 seconds for her to overtake him, or 454 days, 18 hours, 21 minutes and 54 seconds.

GARRETT P. SERVISS.

Little Johnny

How Mr. Jonnice Tackled Santa Claus and Got a Wooden Leg

By Ambrose Bierce

Copyright, 1904, by American Journal Examiner.

BILLY, Jonnie my brother, he sed, Johnny, I no sum one for to be Crismus an I spose our folks will be gunin us that ole story about Santy Clos, wich is of a fi

Then I spoke up and sed, He tel mother that you hate swearin.

Billy he sed, That feint swaring, it is nuthing only but jest blasfem, cos the Bible it sez so, and them wich believes shal perrish.

Jest then Mister Jonnice, wich has got the wood leg, he come a long and I sat him was Santy Clos a li. Mister Jonnice he that a wile and then he sed, Mister Jonnice did. Wel, my lads, lis tel you about him and then you shal jog for yure selfs.

One time I was staying at the hous of a frend and it was Crismas eeve and thare was a party and a tre and some pudden and some miselto and a lot of gerls. And Johnny, I am sorry for to say I kist one of them gerls real crewel with some boddy had put miselto on her bed.

I sed Mister Jonnice was a notty man for to kis gerls, cos kissin is pligamy and thats bangin. But Billy he wank his I mity furius and turned a hand spring and sed for Mister Jonnice to gon on with the story about the wickid gerl, hooray!

So Mister Jonnice he sed, There was a feller thare wich thot about kissin as Johnny does, I gess, but he dident

"When conchusness returned the ole farmer was a sittin a little way of wraitin fer to be paid."

nuthing and after it was all over I went to bed in same room with the little boys. In the mi of the nite I was woke up by a nois and I see Santy a pottry things in the little boyses stockins, and I sed to my self, Thats jest my imadgnashon. He cetch him and sho the little fellers that he isent flesh and blod, nuthing only jest a faiin.

So I jumpt out of bed and grabed him and tore of his wig and his wiskers and hollered hooray! But it was the feller wich I had kist, his gerl and he pitched in to me and licked me the offulest that you ever se, and thats how I got this wood leg. It was a Crismas gift from Santy Clos.

Billy he spoke up and sed, that proova jest wot I sed, santy is a immagnary figur.

I sat Mister Jonnice did he ever git licked a other time and he sed, Mister Jonnice did, Yes, one time in Pennsany, mity bad. That was after I got the wood leg. One morning a ole farmer he come to my hous and sed, You gum dasted theef, if you dont pay me for them mellons wich you stole Ile lick you til you cant walk.

I sed, I cant walk very well now, but I dident steel no mellons and if you call me a nuther theef Ile punch you ful of holes with the pint of my wood leg.

Wen conchusness returned the sun was hi in the hevens and the ole farmer was a sittin a little way of awaitin for to be paid. Johnny he was the posh most feller wich I have ever se. He only jest sed, Pay me for them mellons or Ile do it again.

I sed, How much? and he sed four dollers and ten cents would satisfi him if Ide pay it with out further beegle prodeedings.

So for to prevent a breech of the peece I settled with him and dragd my self in to the hous and was put to bed. Yes, my boys, I gess that was a totable bad lickin, more as I can reckleck.

Billy he spoke up reel sollem and sed, Thow shal not steel.

Then Mister Jonnice he sed, William, you pain me most all of me. If you think I wuld steel mellons I have lived in vain and am reddy for to depart in peece! The truth is that a mean feller wich dident luv me as I luved my self, like the Bible sez we ought to do, he had took a crutch under his arm and held up one of his feets and gon into that ole farmer's mellon patch, a makin tracks jest like mine, and stole the mellons and tore sum of the vines up too. I have forgave him, he:en knows I have freely forgave him, but if there isent some thing a cumin to that feller in the nex world wich he done want Ile be mity dispeirited.

But if a feller done that to me and Bill we wuld fo him to the earth!

AMBROSE BIERCE

"I kist one of them gerls real crewel and a some body had put miselto on her bed."

Grand

EASTER GIRLS IN "HIGH FALL FOLLY" AT THE MAJESTIC

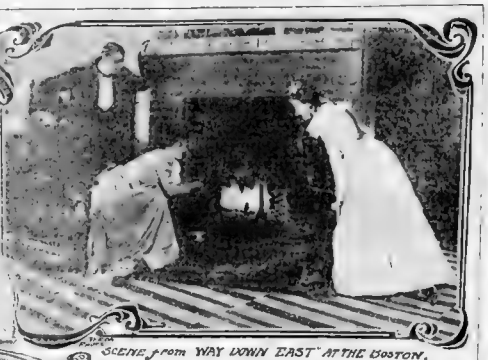

SCENE from "WAY DOWN EAST" AT THE BOSTON.

ATTRACTIONS AT BOSTON THEATRES FOR THIS WEEK

BOSTON—"Way Down East."
BOWDOIN SQUARE—"The Children of the Ghetto."
COLONIAL—Wm. H. Crane in "Business is Business."
CASTLE SQUARE—"The School for Scandal."
COLUMBIA—Burlesque and Vaudeville.
GLOBE—Billy B. Van in "The Errand Boy."
GRAND OPERA—"A Working Girl's Wrongs."
HOLLIS—E. H. Sothern and Julia Marlowe in repertoire.
HOWARD—Vaudeville.
KEITH'S—Robert Hilliard and Vaudeville.
LYCEUM—Burlesquers.
MAJESTIC—"Piff, Paff, Pouff" and special Wycherly matinees.
PARK—ALL—Sadie Martinot and Vaudeville.
PALACE—Majestic Burlesquers.
SCOLLAY SQUARE—Bingham in "The Iris."
TREMONT—"The County Chairman."

AUSTIN & STONE'S—Features and Vaudeville.
NICKELODEON—Curios and Variety.

Few Changes, But Many Good Things Are Offered the Coming Week at the Theatres.

LAST week was one of many changes at the theatres. The coming week there will be comparatively few changes. "Way Down East" continues at the Boston, as do "Piff, Paff, Pouff" at the Majestic, "The County Chairman" at the Tremont, E. H. Sothern and Julia Marlowe at the Hollis, W. H. Crane at the Colonial and Amelia Bingham at the Park. Billy B. Van, in "The Errand Boy," returns to the Globe, "A Working Girl's Wrongs" will be seen at the Grand, "The School for Scandal" at the Castle Square and "The Children of the Ghetto" at the Bowdoin. Robert Hilliard will be the chief feature of the Keith show, and Sadie Martinot of that at Music Hall, while unusually good bills are in prospect at the other vaudeville houses.

ENJOYABLE ENTERTAINMENT OFFERED THE THEATREGOERS

Following are details of all the attractions at the local playhouses for the coming week:

Boston Theatre.

"Way Down East" is in the second week of its engagement at the Boston Theatre, to-morrow night. It will have just completed a record breaking week, and seems likely to remain for a long time, as it would be "[illegible]" [illegible] play, "Way Down East" is always welcome, and one would think in watching the audiences that it was making its first visit here. One does not have to seek far for the cause of the extraordinary popularity of this play. It not only presents a truthful picture of country life, but it tells a story of great heart interest and in such a fashion as to hold the attention. Furthermore, it is splendidly staged and finely acted. Phoebe Davis as the conception of Anna Moore has [illegible] great individuality [illegible] placed before the public a most lovable voter. All the [illegible] played and the play is unusually well staged. A notable feature is the singing of these members of the company, who are termed a permanent [illegible]

Majestic Theatre.

[illegible] seen, and has conquered at the Majestic Theatre. To-morrow night it begins its second and last week, and has been crowded at every performance, and the same [illegible] It is a medley of [illegible] and [illegible], but that is what most people like some of the time anyway, and it is very good [illegible] very good nonsense. It has a story, which never gets in the way but suffices to tell all the characters together on the stage. It has a lot of jingly music, many bright lines and to be [illegible] clever company. Eddie [illegible] is the same amusing individual he has been and pushed [illegible] laugh whether [illegible] who [illegible] is quite easy enough, and the others all do their singing well. The chorus is an extremely pretty one and the costumes are gorgeous.

Tremont Theatre.

"The County Chairman," which began its second week at the Tremont Theatre to-morrow night, has made one of the biggest hits that has been made at that house this season. At every performance last week the theatre was crowded with seemingly almost as many people standing up as there were in the seats. The comedy is very [illegible] and very entertaining. The author and the players have succeeded in extract a great deal of fun out of a county election, and many interesting, as well as amusing, types of characters are portrayed. The atmosphere of the middle west is perfectly preserved and the American spirit is [illegible] Mr. [illegible] Buckle, in the title [illegible] a great individual [illegible] placed before the public a most lovable voter. All the [illegible] played and the play is unusually well staged. A notable feature is the singing of these members of the company, who are termed a permanent [illegible]

Keith's Theatre.

[illegible] Robert Hilliard [illegible] will be seen in a repertoire of [illegible] which he has been presenting at Keith's [illegible] week. Mr. Hilliard is a favorite with Keith audiences, and his appearance will be welcomed by many. Sadie Martinot will be seen in a number of her clever impersonations, and will be supported by a company of players who have been seen to advantage in vaudeville. Another feature will be Marie Narelle, who was the prima donna of the Irish theatre opera company at the St. Louis Fair; the Chinocrilla, six remarkable acrobats; Fred Kildo, late manager of the Four Cohans, who is regarded as one of the best [illegible] in America; and the Smedley Sketch Club, who will present a little play entitled "The Little Mother," which will appeal particularly to the juveniles. A motion picture [illegible] will also be seen, showing Lillian Lawrence, John Craig and Mary Young, automobiling in a San Francisco park.

SCENE FROM "THE COUNTY CHAIRMAN" AT THE TREMONT
JUNE LEITON WITH ACES HIGH CREW AT KEITH'S
SADIE MARTINOT AT MUSIC HALL
WM. H. CRANE IN BUSINESS IS BUSINESS AT THE COLONIAL
AMELIA BINGHAM AT THE PARK
JULIA MARLOWE AT THE HOLLIS
MAY CELESTIA AT THE HOWARD
MARIE DRESSLER AT THE GLOBE
THE COLUMBIA MUSIC HALL
MARIE DRESSLER AT THE LYCEUM
BESSIE DARLING AT THE GRAND OPERA HOUSE

Fine Bills Will Be Presented at the Vaudeville Houses—Comedy the Dominant Note.

Music Hall.

Everyone likes a mystery and everyone likes a novelty. Kalanarelle, one of the principal features at Music Hall the coming week, is said to be both. There is nothing occult about it, however. It is simply an electric man who, without guidance, rides a bicycle, writes his name on a blackboard, walks, runs, dances and otherwise [illegible] leaves like a human being. Sadie Martinot who is also to appear at this house is one of the latest of the legitimate stars to enter vaudeville. She will appear in a comedy entitled "Winning a Widow." Among the others who will appear are Louise Montrose, formerly of the "Belle of Pilsen"; Bobby Gaylord, whom everyone knows, in a monologue; Coates and Simply in a novelty act; Delforelli and Gilsando, in grotesque comedy; Mr. and Mrs. Stuart Barton, who make a specialty of pictures in sand and shadowgraphs, and Paul Stephens, the monologue artist. There will be other good features, and new pictures in the kinetograph.

Globe Theatre.

To-morrow night Billy B. Van and "The Errand Boy" will return to the Globe for a week's stay. This clever comedian is deservedly popular in Boston. He made a great hit on his previous visit, for in this play he succeeds in keeping Patsy Bolivar the storm centre of a whirlwind of fun. In company with Mr. Van there are Rose Beaumont and a whole lot of entertaining people and pretty girls. "The Errand Boy" is far from being a problem play and was not written to make people think, unless the people be what is best for sides that ache from laughter. It does make you think though, it makes you think you will go again. The same company as appeared here a few months ago will be seen in the piece and the same bright musical numbers will be sung, and no doubt the hundreds who had to be content with standing room before will start early for "The Errand Boy" this time.

Hollis Street Theatre.

E. H. Sothern and Julia Marlowe begin the fourth and last week of their engagement at the Hollis Street to-morrow evening. At these concluding performances they will appear in a repertoire of the plays already presented by them here. "Romeo and Juliet" will be given on Monday, Friday and Friday and at the Saturday matinee; "Much Ado About Nothing" will be presented on Wednesday and Saturday evenings, and at the Wednesday matinee and Monday will be the bill on Thursday evening. Mr. Sothern and Miss Marlowe have added much to their reputation and have greatly increased the number of their admirers by the artistic presentations they have given here of these [illegible] plays, and it will be generally regretted [illegible] that they are to appear here but for one more week.

Colonial Theatre.

Wm. H. Crane begins the second and last week of his engagement at the Colonial Theatre in "Business is Business" tomorrow night. The novelty of the offering made by this actor, always seen here hitherto in comedy, has attracted a great deal of attention, while the fine performance he gives of the grasping, implacable financier has aroused enthusiastic admiration. Mr. Crane has revealed the possession of unsuspected power in this play. He has always been regarded as an admirable character actor, but the virile strength he has put into this impersonation has taken his friends by surprise. He carries most of the burden of the play on his own shoulders, but in what is given them to do the members of his company furnish him excellent support.

Park Theatre.

Amelia Bingham enters to-morrow night upon the third and last week of her engagement at the Park. "The Frisky Mrs. Johnson" proved a very successful offering last week and will be continued for Miss Bingham's remaining performances here. It is a clever comedy, with many bright lines and situations that are both amusing and pathetic. In the title role Miss Bingham gives an artistic performance and one that has added to the number of her admirers here. Her personality is charming and her methods are simple and effective. Her supporting company is an admirable one and its members do their full share in making "The Frisky Mrs. Johnson" an enjoyable play.

The Wycherly Matinees.

Margaret Wycherly will give four matinee performances at the Majestic Theatre the coming week, and these will be the last presentations she will make of these plays in Boston. On Monday and Friday afternoons she will give "The Land of Heart's Desire" [illegible] "Moy Ni Heshan," and "The Hour Glass" on Tuesday afternoon, the four-act play "The Countess Kathleen," and on Thursday afternoon the triple bill, substituting "A Pot of Broth" for "The Hour Glass." Miss Wycherly has attracted a great deal of attention in these plays and has aroused much interest.

Grand Opera House.

The attraction at the Grand Opera House for the coming week will be Hal Reid's new melodrama, entitled "A Working Girl's Wrongs." In this play is treated the industrial problem that is attracting so much attention from the public. The temptations and trials of working girls are shown with ability, and the fact is presented that virtue is as deeply grounded in the minds and hearts of the toilers as among their more fortunate brethren. The story of the piece is said to be strong and interesting, and the characters are said to be extremely well drawn, while there is a dash of comedy to relieve the intensity of the situations. The play will be given an elaborate scenic production, and the company that will appear in its presentation is said to be of unusual strength and capability.

Columbia Music Hall.

"Pousse Cafe," one of the most successful of all the Weber and Field musical farces, will form the major portion of the entertainment at the Columbia Music Hall this week, and an unusually efficient company has been brought together for its presentation. Gertrude Reynolds of the original New York cast, will play the doll, and Ted D. Burns will be Abe Stringer, Arthur Cole and Harry Warner will play the Weber and Field roles and Lexie Lange will be the Mélanie. A new leading singer, Selma Mantell, has been engaged, and Maude Burke will be the Julie. A strong bill of acts has been secured for the vaudeville. Heading these are Marlow, Plunkett and Tutein, travesties; Rose Fox and her pickaninnies; Etta Victoria in an athletic disrobing act, and the Valdings, acrialists.

Howard Athenaeum.

A bill of strong variety acts is offered at the Howard this week. The big feature of the show will be furnished by Bedini and Arthur and their company, who will present a pantomimic comedy entitled "High Jinks." In their company are such well-known people as Charles DeForest, Harney Ferguson, John Mack, Lily English, Belle Belmont, Charles Gillette, Dave Couture and Harry Green. Another prominent feature will be the Kitamura troupe of Japs, and still another will be George H. Wood, the comedian. Among the others who will appear in the bill are Hedley and Medley, the four Marvelles, Harper, Desmond and Bailey, Orletta and Taylor, Burke and McElroy, Martin and Quinn, George R. McKenna, the Ozava, Lombard brothers, and Wood and Berry. "The Top Notch" is the title of the burlesque.

Castle Square Theatre.

Another interesting revival is announced at the Castle Square Theatre for the coming week. The play will be Sheridan's comedy, "The School for Scandal," which has not been presented at this theatre for three years. Much interest will be felt by the Castle Square patrons in Lillian Kemble's first appearance here in the character of Lady Teazle, and every one will wish her success. Ben A. Ford will be Sir Peter and Howell Hansel the Charles Surface. The presentation of the play will be made with unusual attention to the scenic and costume effects.

Bowdoin Square Theatre.

"The Children of the Ghetto" will be the attraction at the Bowdoin Square Theatre during the coming week. This [illegible] play is said to contain some very strong situations and presents a number of problems for consideration. Its presentation will enlist the full strength of the stock company of the theatre and it will furnish its members with fine opportunities. It is [illegible] that it will [illegible] lively stage.

Lyceum Theatre.

The Kirk-Lorlocker Burlesquers will constitute the attraction at the Lyceum during the coming week. Among the features of the show will be [illegible] Surprise," "Musical Bubbles," and [illegible]

Continued on Page 28.

Society

Family Christmas Festivities Occupy the Minds and Hearts of Bostonians. Schedule of Week's Events.

CHRISTMAS [illegible] and maids are concerning themselves about the nature and quality of the goods that shall grace the Back Bay houses on Christmas morn much more than about social affairs or planning functions of a semi-public nature. Christmas, like Thanksgiving and other holidays, is observed in a quiet family way by the best set. Family parties, small dinners and other informal affairs that intimate relatives are the only affairs that society indulges in. Therefore it is safe to predict that there will be little formal entertaining this coming week.

A number of very jolly house parties are planned, but these, too, are informal affairs, and are really more family gatherings than those usually given at other times of the year.

Debutantes' parties for the present are about done with. The debutantes themselves and those that are still to be introduced will be given a respite from their social duties for a week or more, or until after the festive Christmas season.

Another feature of the week has been the large number of departures for abroad to spend the Winter. Boston, like any other large city, has a large contingent of people who spend the Winter or a greater part of it on the other side. Some go for their health, others for travel, and still others for the social life of London and Paris. This year, as in former years, the regular globe trotters have departed and will remain away for the coming three or four months.

The first musical event of [illegible] Monday night, when the Harvard Musical Club holds forth at the Peace Lecture Hall in Cambridge. This concert, which is an annual affair, is being given under very smart patronage, and a large number of the Boston set who have sons at Harvard and are otherwise attached to the university will attend.

On the same evening, Monday, comes the violin recital given by Miss Bessie Belle Collier in Steinert Hall. She has a representative number of women who are to act as patronesses, and the recital music which she is sure to provide will doubtless attract a large number of society.

For Tuesday, Mrs. Thomas F. Galvin has cards out for an "at home" at her Brookline home. The hours are from 4 until 7 o'clock, and some 300 invitations have been sent out. The affair will be given to introduce Miss M. Helen Galvin, Jr., and Mrs. Galvin's debutante daughter.

On the evening of Tuesday comes the second of Ysaye's recitals in Boston. This musical affair, like other musical events, will call for smart gatherings, as Mr. Ysaye is a great social favorite wherever he goes.

The Cercle Francais of Harvard College has chosen Tuesday evening as the night for the Boston presentation of its annual play. Potter Hall is the place, and a good time is assured.

On Thursday comes the annual fair of the Women's Charity Club, which will be held at the Westminster. The Daughters of the Charity Club will assist at the sale. The hours are from 10 until 6 o'clock. This is the last Christmas sale of the season.

On Friday evening there is a very smart dance scheduled to take place in Brookline. It is a subscription assembly given by a number of well known young society men. The place is Whitney Hall.

Just before Christmas, Friday afternoon, comes the annual Christmas celebration at the Industrial School for Crippled and Deformed Children. Gifts of money and toys for those little ones are being received daily at the home. It is one of the most worthy of the Boston society charities.

DOINGS OF BOSTONIANS TOLD IN PARAGRAPHS

[illegible] merly occupied by the Misses Hooper, is [illegible] the Walter Ferdinand Wilson [illegible] Dr. Wilson [illegible] Her daughter, Miss Katherine [illegible] Lyman Rice, Nov. 15, at Putnam, [illegible] She is an extremely pretty and [illegible] Mr. Rice is the son of Mr. and Mrs. Putnam spend a large part of the year [illegible] which also is a great favorite with the younger [illegible]

[illegible] Boxford from the Bos[illegible] old-time residence of Mr. and Mrs. [illegible] Harding for the hall which they [illegible] Mrs. Sumner is receiving [illegible] Miss Hall presided over the [illegible]

[illegible] while Mr. and Mrs. [illegible] Washington [illegible] Thursday of this week.

Among the society women who are not big as patronesses for the course of lectures that are being given on Tuesday mornings at the Vendome for the Kindergarten for the Blind are Mrs. Benjamin J. Rotch, Mrs. John L. Bates, Mrs. John T. Coolidge, Mrs. J. Arthur Beebe, Mrs. Curtis Guild, Jr., Mrs. Samuel Eliot, Mrs. Will Lawrence, Mrs. Roger Wolcott and [illegible]

[illegible] Stearns will spend her [illegible] Mrs. Richard Saltonstall at her [illegible] Washington [illegible] Thursday of this week.

Among the society women who are not big as patronesses for the course of lectures that are being given on Tuesday mornings at the Vendome for the Kindergarten for the Blind are Mrs. Benjamin J. Rotch, Mrs. John L. Bates, Mrs. John T. Coolidge, Mrs. J. Arthur Beebe, Mrs. Curtis Guild, Jr., Mrs. Samuel Eliot, Mrs. Will Lawrence, Mrs. Roger Wolcott and [illegible]

[illegible] Thursday afternoon, when [illegible] Mrs. Richard F. Hamilton, Mrs. Chester [illegible] Mrs. Richard Saltonstall at her [illegible] Washington [illegible] Thursday of this week.

Among the society women who are not big as patronesses for the course of lectures that are being given on Tuesday mornings at the Vendome for the Kindergarten for the Blind are Mrs. Benjamin J. Rotch, Mrs. John L. Bates, Mrs. John T. Coolidge, Mrs. J. Arthur Beebe, Mrs. Curtis Guild, Jr., Mrs. Samuel Eliot, Mrs. Will Lawrence, Mrs. Roger Wolcott and [illegible]

[illegible] Thursday afternoon, when [illegible] Mrs. Richard F. Hamilton, Mrs. Chester [illegible] Mrs. Richard Saltonstall at her [illegible] Washington [illegible] Thursday of this week.

The first "at home" given by Mr. and Mrs. Charles Miller Barker, who were married at Annisquam a Plain last October, was Wednesday [illegible] of the new wife her Mrs. Barker is well known now home of the young couple is No. 14 Beacon street, Back Bay. Both Mr. and Mrs. Barker were [illegible] Putnams spend a large part of the year [illegible] which also is a great favorite with the younger [illegible]

[illegible] Boxford from the Bos[illegible] old-time residence of Mr. and Mrs. [illegible] Harding for the hall which they [illegible] Mrs. Sumner is receiving [illegible] Miss Hall presided over the [illegible]

[illegible] Thursday afternoon, when [illegible] Mrs. Richard F. Hamilton, Mrs. Chester [illegible] Mrs. Richard Saltonstall at her [illegible] Washington [illegible] Thursday of this week.

Among the society women who are not big as patronesses for the course of lectures that are being given on Tuesday mornings at the Vendome for the Kindergarten for the Blind are Mrs. Benjamin J. Rotch, Mrs. John L. Bates, Mrs. John T. Coolidge, Mrs. J. Arthur Beebe, Mrs. Curtis Guild, Jr., Mrs. Samuel Eliot, Mrs. Will Lawrence, Mrs. Roger Wolcott and [illegible]

[illegible] Thursday afternoon, when [illegible] Mrs. Richard F. Hamilton, Mrs. Chester [illegible] Mrs. Richard Saltonstall at her [illegible] Washington [illegible] Thursday of this week.

The new home of Mr. and Mrs. H. F. Hurlbut in Brookline, which has been in process of erection for the past year, is almost completed and will be ready for occupancy by the 1st of January. The Hurlburts have made their home at the Somerset since their return from their country [illegible]

Mrs. Mark Hopkins [illegible] Mrs. Hopkins, at the home of the latter, No. 250 Beacon street, Brookline, on Tuesday during the receiving hours, which were from 4 until 7 o'clock, and 200 of Mrs. Hopkins's friends called.

Those who assisted were Miss Dorothy Forbes, Miss Elizabeth Cabot, Mrs. Malcolm Donald, Miss Catherine Gardner and Miss Elizabeth Shattuck of Boston, Miss Lucy Gardner of Baltimore and Miss Pauline Davenport of Jamaica Plain.

The house at No. 40 Beacon street, for[illegible]

[illegible] Among those who entertained [illegible] Mrs. Frederick Ayer at the superbly appointed home of Mr. and Mrs. Frederick Ayer at No. 395 Commonwealth avenue when they presented their eldest daughter, Miss Beatrice Banning Ayer. It was the second of the series of receptions that Mrs. Ayer is giving to introduce her daughter, the first being at Lowell last week.

Miss Ayer wore a white net gown over white silk, with trimmings of narrow white ribbon done in knots. A pearl necklace completed her toilet, and she carried lilies of the valley. Mrs. Ayer, the debutante's mother, who received, was in a rich costume of pink panne velvet. Mrs. Ayer's mother, Mrs. W. L. Banning, was also of the receiving party.

The ushers were John Rogers, Bradford Holmes of Lowell, F. W. Hemrick-Sears, S. Gannett Wells, Dr. Alfred S. Taylor and Dr. James C. Ayer of New York, Kingston Kittredge and Courtney Crocker.

Miss Martha Bryan, Miss Lee Sears, Miss Ina Longacre, Miss May Weston, Miss Dorothy Hobbs, Miss Margaret Hyde, Miss Hazel Bay and Miss Alice Bradford presided at the tables. The young sister of the debutante, Miss Katherine Ayer, and Miss Katherine Banning of Los Angeles, Cal., together with Miss Rosalind Woodbury of San Sebastian, and Lee mother, Mrs. William Wood, assisted the hostess in receiving the young people to each other.

Dancing followed the reception.

BOSTON'S MOST INTERESTING VISITOR

COPYRIGHT PHOTO BY JAMES CLIFFORD

Mrs. J. Pierpont Morgan, wife of America's King of Finance, who is here to spend the winter.

Miss Beatrice Ayer Formally Introduced

ONE of the smartest of the debutante parties took place Thursday afternoon at the superbly appointed home of Mr. and Mrs. Frederick Ayer at No. 395 Commonwealth avenue when they presented their eldest daughter, Miss Beatrice Banning Ayer. It was the second of the series of receptions that Mrs. Ayer is giving to introduce her daughter, the first being at Lowell last week.

Miss Ayer wore a white net gown over white silk, with trimmings of narrow white ribbon done in knots. A pearl necklace completed her toilet, and she carried lilies of the valley. Mrs. Ayer, the debutante's mother, who received, was in a rich costume of pink panne velvet. Mrs. Ayer's mother, Mrs. W. L. Banning, was also of the receiving party.

The ushers were John Rogers, Bradford Holmes of Lowell, F. W. Hemrick-Sears, S. Gannett Wells, Dr. Alfred S. Taylor and Dr. James C. Ayer of New York, Kingston Kittredge and Courtney Crocker.

Miss Martha Bryan, Miss Lee Sears, Miss Ina Longacre, Miss May Weston, Miss Dorothy Hobbs, Miss Margaret Hyde, Miss Hazel Bay and Miss Alice Bradford presided at the tables. The young sister of the debutante, Miss Katherine Ayer, and Miss Katherine Banning of Los Angeles, Cal., together with Miss Rosalind Woodbury of San Sebastian, and Lee mother, Mrs. William Wood, assisted the hostess in receiving the young people to each other.

Dancing followed the reception.

Reception Given to Rev. Elwood Worcester

REV. DR. ELWOOD WORCESTER, the new rector of Emmanuel Church, and his wife, were tendered a welcome reception at the Tuileries on Thursday afternoon.

Rev. Dr. Worcester and his wife were assisted in receiving by John Hoag, senior warden, and Mrs. A. Lawrence Hoag, senior of the junior warden. Mrs. Worcester was in black lace and Mrs. Hoag was in a gown of black velvet and trimmed point lace.

Mrs. A. Lawrence Lowell, Mrs. J. C. Wetherell, Miss Revel Anthony, Mrs. Charles H. Taylor, Mrs. Henry Parkman, Mrs. Prince Jerome, Mrs. W. [illegible] Mrs. F. A. Higgins, Mrs. Amory, Mrs. Charles [illegible] and Mrs. Henry Grew poured tea.

Among those that welcomed the rector and his wife were Mrs. Russell Sturgis, Jr., Mrs. S. [illegible] Tower, Mr. and Mrs. George A. Draper, Mr. and Mrs. Francis Blackwell Forbes, Miss Fannie Kimball, Miss Beverly, Miss Anna W. Reynolds, Mrs. Richard Thomas Mosley, Mr. and Mrs. [illegible] Mrs. Nathaniel Heath, Mrs. [illegible] Mrs. William Henry Ropes, Miss Elsie Bonker, Mrs. Edwin B. Chase, Mr. and Mrs. John Shepard, Rev. and Mrs. J. Blanchard, Malcolm N. Fay, Miss Helen B. Fay, Mr. and Mrs. Edward Jackson Holmes, Mr. and Mrs. Russell Motor, Charles F. Ritchard, Rev. and Mrs. Samuel Snelling, Miss Anne Reed, Rev. and Mrs. David Cauvet, Rev. Dr. Gordon and Mr. and Mrs. [illegible] Strauss.

D. A. R. Bazaar a Social and Financial Success

THE smartest function in connection with the Continental bazaar held at Copley Hall by the D. A. R. the first days of the week was the banquet given by Mrs. Donald McKenzie, regent of the New York Chapter, Thursday [illegible] Eaton was the hostess and [illegible] given at the exclusive Algonquin [illegible]

Mrs. McLean, who is [illegible] second woman in the [illegible] a gown of white [illegible] silk, and a hat of the same [illegible] Eaton, the hostess, wore [illegible] crepe, with chenille embroidery and a large white hat with blue and white plumes.

Among the guests were Mrs. Samuel Eliot, honorary vice-president general; Mrs. Frederick W. Sinnock, vice-president general; Mrs. Charles Manning, state regent of Massachusetts; Mrs. Charles W. Lamb, Florentia Vining, Mrs. H. M. Dodge of Norwich Landing, Miss Harris Cranbrook of New York, Mrs. Frank Mellen and Mrs. [illegible]

The [illegible] Eaton was the hostess and [illegible] given at the exclusive Algonquin [illegible]

Mrs. McLean, who is [illegible] second woman in the [illegible] a gown of white [illegible] silk, and a hat of the same [illegible] Eaton, the hostess, wore [illegible] crepe, with chenille embroidery and a large white hat with blue and white plumes.

Among the guests were Mrs. Samuel Eliot, honorary vice-president general; Mrs. Frederick W. Sinnock, vice-president general; Mrs. Charles Manning, state regent of Massachusetts; Mrs. Charles W. Lamb, Florentia Vining, Mrs. H. M. Dodge of Norwich Landing, Miss Harris Cranbrook of New York, Mrs. Frank Mellen and Mrs. [illegible]

Representative Providence Society People Hear Anne Meiba Other Events in That City.

Special to the Sunday American.

[illegible] Mrs. [illegible] Mrs. [illegible] Mrs. [

Merry Christmas

The Madonna with the Rosary is one of the masterpieces of the Spanish painter, Murillo. It is in the Museo del Prado, Madrid.

The Mother and Child, by Ferruzzi, is one of the Modern Madonnas. The artist is a young Italian, who lives and has studied in Rome.

Married to Mystery

The Boston American's Thrilling Romance of Present Day Life in Boston

Chapter CXIII—Continued.

"I [illegible] not trust him [illegible] wife [illegible] turned to him [illegible] self apart from you [illegible] now? I [illegible] not believe it. I [illegible] strain him [illegible] the torture, for [illegible] rapid death, if you [illegible] "He will drag myself [illegible] house—he will bring his [illegible] with him—he will fill the [illegible] subtle evil fumes. And you—oh, for God's sake, Esther—think of what you told me this afternoon; think that you are [illegible] ing yourself in the g[illegible] tion! Oh, my dear, [illegible] not be."

He seized her hands [illegible] engraved them, [illegible] "It is now [illegible] It is the [illegible] have saved [illegible] Now a little [illegible] she answered [illegible] that it is in my power [illegible] "But you do not [illegible] Rested Basil.

"For the [illegible] who murder [illegible] who re-entered [illegible] husband

Chapter CX

Man and Wife.

"ESTHER, I am a dyi[illegible]

With these words Herald [illegible] grieved his wife would [illegible] turned to him [illegible]

His was seated in a [illegible] which he had drawn up to the fir[illegible] had stretched out his h[illegible] coals, though, apparently, [illegible] person it warmed. He [illegible] fully and with effort [illegible] he seemed anxious to keep his face averted from her.

She was quickly by his side, and had fallen upon her knees by his chair. She made no attempt, however, to touch him, and he continued rubbing his hands together, his body craned forward, without looking round.

"Herald, it may not be as [illegible] think [illegible] has gone on [illegible] you have allowed something—a creature, a fe Herald's friend! Father could not tell if [illegible] h— woman, a malignant being. I don't know it was a laugh or a sob.

what it is—to take up her residence there. "You shall not be troubled with these Can you not send her back to Adderley, things, Esther," he said, "if you bear with Pe[illegible] Harold? There are those there who know, me for the little while I have to live. I then who understand. For years and years Ad- kept away"—for the first time since she had

"I am your wife," murmured Esther, "and wife, Father, till I die. Will you do this, I want to do my duty to you, Harold. I dear?"

"Yes, yes," he interrupted, impatiently, "Tell me, Esther," he muttered, his head bowed and his eyes fixed upon the fire, "there

She reached out his shaking hand and she placed her own cool fingers within it. His grasp tightened, and he drew her toward him.

Plays at the Theatres

Continued from Page 26

To-[illegible]s Concert[illegible]

Palace Theatre

The New Majestics will be the bulwark who will appear at the Palace Theatre [illegible] Hoffmeier, [illegible] and others. [illegible] will be shown [illegible] feature of the program at Music Hall for [illegible] Arabian will be shown [illegible] George McKenna and [illegible]

Austin & Stone's Museum

Two of the oldest human beings [illegible] ever [illegible] Museum [illegible] Mrs. [illegible] who [illegible] and [illegible] are promised the best since shows [illegible] this [illegible]

Nickelodeon.

An [illegible] bill will be offered at the Nickelodeon the coming week. The lead- [illegible] written in [illegible] Mrs. Minnie [illegible] with Wood [illegible] in this country, [illegible] delight the juveniles, but will cul- [illegible] vulse the grown folks as well.

Amusement Notes.

[illegible] in great danger during these days of your absence, I do not know [illegible] nor who the [illegible] who plays a [illegible]

"I'll back your friends," he said after a pause, "and let us arrange to be going.

Everything is prepared for you at the Boston house—I have seen to that. You have all that you need."

Esther nodded.

"Anything else can be packed and brought in to you by your maid to-mor[illegible]

[illegible] Mrs. Will [illegible] asked Esther [illegible] [illegible] [illegible]

Wanted—A Cook

Struggles of an Aesthetic Couple With the Servant Problem

By Eleanor Ames

The Etiquette of Christmas

Hints on Choosing and Sending Presents

By Linda Hull Larned

The AMERICAN Invites You

TO JOIN A NEW CLUB

THE BOSTON AMERICAN is organizing a Co-operative Club to supply the public with a modern, up-to-date Encyclopedia. The American believes that every home should have an Encyclopedia; not one of those cheap, trashy affairs, rehashed from old editions, but a first-class up-to-date Encyclopedia. This is an age when knowledge counts; the man who KNOWS is the man who gets ahead.

Object of the Club

Heretofore good Encyclopedias have been put on the market at abnormally high rates, ranging from $60 to $120 prices which only the very rich could afford to buy.

An Encyclopedia for Every Home

Let Us Be Your Agent

Read What These Men Say

President Harris.

Editor Carter.

Congressman Crumpacker.

Professor Sears.

Senator Dolliver.

The Best Christmas Gift

FREE To Those Who Apply Promptly

If you have no Encyclopedia at all, or if you have one that is old and unsatisfactory, it will cost you nothing to get particulars. Merely mail the coupon shown below, which, as you will note, is not an application for membership, but simply a request for information and you will receive, free of charge, a booklet containing full particulars of the Club and specimen pages of the Encyclopedia, also specimen pages of the new Republic of Panama, besides many beautiful colored plates, sample pages showing the text, etc. This offer is made only to responsible men and women. No children need apply.

—MAIL THIS TO-DAY—

ENCYCLOPEDIA DEPARTMENT,
80 Summer St., Boston.

BOSTON AMERICAN.

The President's Wishes

By the Rev. Thomas B. Gregory.

MRS. FISKE, BURGLARIES AND THE OTHER DIME-NOVEL PLAYS

By ALAN DALE

"It makes us feel that we are studying criminology."

"Mrs. Fiske successfully launched on a battle of wits with burglarious youth, an eye on every man's diamonds."

"You feel an overwhelming sympathy for a thief."

"They have more than a speaking regard for the boy burglar."

THE WEATHER.

For Boston and vicinity: Snow or rain Sunday with brisk easterly winds, followed by clearing weather Sunday afternoon; Monday fair, with southwesterly winds.
High Water: 7:42 a. m., 8:09 p. m.

50 PAGES.

HEARST'S BOSTON AMERICAN

TWENTIETH CENTURY NEWSPAPER

AND NEW YORK JOURNAL.

NEW YORK JOURNAL

50 PAGES

VOL. 1—No. 268. SUNDAY BOSTON, SUNDAY, DECEMBER 18, 1904. SUNDAY PRICE FIVE CENTS.

Copyright 1904 by the New England Newspaper Publishing Company.

7,000 IN IRELAND FACING DEATH BY STARVATION

FAMINE TERROR SPREADS OVER COUNTRY.

Pitiable Conditions Confront the Inhabitants of Achill Island, in Connaught, and No Relief Is Offered Them

POOR, WILD, SCOURGED AND TRAGIC DISTRICT

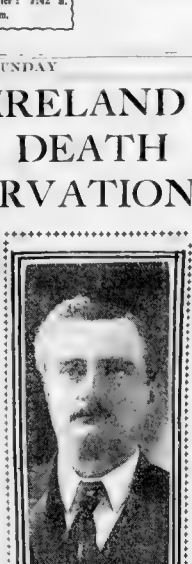

JOHN E. REDMOND.

IRISH DEMAND GOVERMENT AID

London, Dec. 17.—John Redmond has called a meeting of the Irish Parliamentary party for January 15, in Dublin, to discuss the distress in the west of Ireland and consider means to "force the government to provide for the immediate necessities of the case and put the land act in operation in Connaught and other poor districts."

Special Cable to Sunday American.

Dublin, Dec. 17. Seven thousand men, women and children are in a fearful state of starvation and death on Achill Island (according to the latest reports received by the Irish Parliamentary party here).

The full horrors of the situation cannot be understood except by those who have witnessed with their own eyes and have dealings for past two weeks the terrible plight of these poor people.

Achill Island is a part which suggests tragic places. It is a sort of ragged promontory to the county and mass of mountains.

When I made the journey to Achill one thing must be forcibly entitled to Achill. The population is desperate and Achill contains some 7,000 souls—most of whom have now no Winter store at all.

The shopkeepers cannot stand much further strain. One of the chief of them told me that several of his island customers had not been able to pay him anything for twelve months past.

It was hoped that a fair potato crop would enable them to clear up and, as in other years, the Achill crop promised well till the great storms came. Now all hope is gone.

The Worst is Awful.

On the Achill Island there is a bad season, but it was not always a choice, but generally that a single worse than Mayo, but not so bad as it really is.

The worst in Achill is awful. I went with some who know the island intimately to houses of they can be called homes of the people.

In Dugort, the Dooega and West Doogga the misfortunes are great, and at Keel and in Achill proper the same.

In most of the houses are wretched one room affairs, in which entire families are huddled together.

In some houses it was hard to see any thing for smoke, though the cheerful Irish wonder of darkness, at once pious and poetic, was ever subsiding.

There was I know in many a cabin I am not soon to forget the picture of one old woman I found West, who lay by the fire, pipe in mouth, on a bag of straw, moaning a little to herself, and for the time with her head in the smoke coming through the open door. It was one of the most pitiful sights of my life.

People Have a Starved Look.

The people and adults in Dooega West and in the neighborhood have already a starved look.

The men, when closely questioned for those poor people do not get their grievances put to them clearly, and they are always up to the position with dull despair as to their future in Scotland and England, and not the far worse failure of the potato crop at home.

It is not for want of care and labor on the part of the people that the Achill crop has been such a disappointment.

The work done on Achill and their ideas, as does which average about an acre.

The men, I found up Doogga, showed on their backs for families, and spread it on the unfertile land. But their toil has been of very little value, for the land is too poor to be much benefited by scratching.

The greatest desire one can pay to the poor people is to say that the terrible conditions under which they live have not developed them.

On the contrary, on their rags and squalor they are still a cheerful, pious and kindly people.

On Saturday night I performed outdoor call men who looked as if they had not had a good meal for months, sang for me with a rare gusto easy at I got easy songs in Irish and English and listened to were carried for the nonce out of the drear realization of Achill. They deserve a kindlier fate.

GAS TRUST FEARS THE PUBLIC.

Its Request That Attorneys Representing the People Be Excluded Is Significant.

FIGHT FOR LOWER RATE BEFORE COMMISSION

Defiance of 70,890 Signers of Petition by Commissioner George Came as Climax.

APPRAISAL MADE BY HUMPHREYS RIDDLED

TUTTLE AGAINST LAWS RULING RAILROADS.

Declares Over-Government Is Crying Sin in Every State Throughout the Union, in His Speech Before the Union Club

STAFF APPOINTEE GIVEN NEW UNIFORM

Patrick F. O'Keefe, recently appointed Major on the staff of Governor Guy Dana, was to have been presented with a full military outfit at the Parker House last night, but the presentation was postponed until tonight.

Mayor Joseph H. Collins, Jr., and several newspapermen were to be the guests of Daniel Frank B. Davis, James H. Wetherell, Arthur D. Weston, John A. Fitzgerald, John H. Dillon, James L. Hayes, Joseph P. Dineen, James B. Ford and Maj. Thomas F. Moore. William J. Burns, Charles Grinnell and Hugh Bancroft, W. Scollard, Dr. R. B. Scales and A. L. Draper.

IMMIGRANT WEDS IN YOUNG'S HOTEL

A novel wedding was performed at Young's Hotel last night, when a pretty Roumanian maid, just released from the immigration detention pen, was married to Philip Hershkowitz, a West End fruit dealer. The ceremony was performed by James O'Dahe, Assistant City Registrar, who has matrimonial at his office in Hanover. Twenty-four years old, arrived on Wednesday, but was not allowed to land as she had no money. Hershkowitz furnished her the money for her passage to this country.

Manufacturers Refuse Concessions, Though Operatives Offer Compromise;

FALL RIVER STRIKE CONFERENCE FAILS

Labor leaders taking part in the conference at Fall River yesterday, which failed in settling strike, contrary to hopes of operatives.

Meeting of Mill Owners and Workers Breaks Up Without Prospect of Settlement.

Special to the Sunday American.

Fall River, Dec. 17. Representatives of the mill corporations and of the striking textile workers met in conference with Governor Douglas Russell after a discussion covering over four hours without reaching a basis for continuing negotiations looking to settlement of the strike. Apparently the great struggle will therefore be allowed to go on for 22,000 operatives to a finish, unless some outside body, although twenty-two weeks have elapsed since the strike was inaugurated.

Two propositions were made by the labor leaders at to-day's conference. One, after much discussion on the wage question, was flatly rejected by the mill men. To the other, off ring to submit the matters in dispute to arbitration, they did not agree—although they did not finally reject it, and there is a belief that it will come up for consideration again.

Strikers Hoped for Arbitration.

The strike leaders were hopeful that they could get the matter referred to the National Civic Federation for arbitration. It was this which they propose Tuesday. It is intimated, however, that the manufacturers have a counter proposition in which Major Grimes is interested and which will be submitted at a further conference.

So far as the attitude of the manufacturers as voiced by their president, N. B. Borden, there will be no compromise. Mr. Borden said to a BOSTON AMERICAN correspondent after the conference:

As I have said before, there is no nothing to settle. The reduction notices were imperative. We cannot yield that point. The mills are run-

Continued on Next Page, Column 1.

GAS TRUST FEARS THE PUBLIC.

Its Request That Attorneys Representing the People Be Excluded Is Significant.

FIGHT FOR LOWER RATE BEFORE COMMISSION

Defiance of 70,890 Signers of Petition by Commissioner George Came as Climax.

APPRAISAL MADE BY HUMPHREYS RIDDLED

In spite of the people against the Gas Trust have advanced rapidly in one respect during the past week.

In Gas Bill, which has taken on many of what he regards as improvements, it desires the Gas Commission to consolidation for reasons given by the attitude of getting all the evidence of fighting the case upon the facts and the public although the Gas Commission be petitioner and not as the defendants have been cited and had to secure counsel.

This request the Commission that the people of Boston, represented by Attorney Thomas J. Sheard, and Thomas H. Ashworth, be excluded from any participation in the hearings.

This request by Attorney Sheard was granted by the Board of Gas Commissioners by Attorney Ashworth, in which Board the Gas Trust controlled, was ridiculed by the Board of Gas Commissioners by Attorney Ashworth, in which it was held that the rights of the people in this case after it had been pending for a complete year, signed by Attorney Sheard at the hearing.

Here were seen as doing the work of the Gas Trust, that is to say, the Gas Trust, the Gas Commission, and the Gas Trust, and the Gas Trust, and the Gas Trust

STOCKINGS WILL BE EMPTY IN FALL RIVER

FOSTER PAINTS PICTURE OF DESPAIR.

Continued From Preceding Page.

President Tarsey Is Pessimistic

Would Accept Compromise

Contest Will Be Fair

Will Confer to Find

EMPTY STOCKINGS IN MANY A HOME

By Frank K. Foster.

Something Must Give Way.

Tragedies in Industrial War.

Business World Affected

William Randolph Hearst to Retire From Office-Holding

New York Congressman Will Not Abate Political Activity—Feels That the Holding of an Office Leads to the Belief That the Incumbent Is Often Actuated by Personal Motives, and Not Those Solely Based on a Desire to Serve the People.

FROM THE WASHINGTON POST

Influence of Parrysim.

Union Ranks Unbroken.

FALL RIVER CHRISTMAS

The local corps of the Salvation Army will give a Christmas tree for all little children on the Monday afternoon, following Christmas. Anything which will tend to make Christmas brighter and happier for these Fall River babes may be sent to Ensign Squaresbrigge, in charge of the corps, at Salvation Army Headquarters, Bedford street, Fall River, Mass.

Ensign Squaresbriggs said to a BOSTON SUNDAY AMERICAN reporter yesterday:

"The Salvation Army will be grateful for the assistance of the BOSTON AMERICAN. If all who desire to so contribute will send their gifts to me I can assure them that they will be distributed where they will bring joy and comfort to some child."

Men of the Heroes of

LAWSON NOW HAS KEENE FOR TARGET

Continued from Preceding Page.

Shake the Street's Foundations.

COUNTESS PUBLICLY DECLARES FOR SOCIALISM.

Special Cable to Sunday American.

GARLANDS TO QUIT BOSTON HOME FOREVER.

LIFE TERM COMMUTED.

Shepard Norwell Co.

Winter Street and Temple Place.

FOUR SPECIAL LOTS

To Be Sold at Much Less Than Actual Value.

Women's Suits

PADDOCK WALKING SUITS of fine cheviot, in black, blue and brown. The long coat is cut full and shapely and lined throughout with satin; plaited skirt. The equal of any 25.00 suit. Special at..... **17.50**

BROWN CHEVIOT WALKING SUITS. The long, half-fitting coat has broad stitched straps, all lined with satin, kilt skirt. Sold usually at 29.50, for **18.50**

Women's Coats

BLUE CHEVIOT COATS, 42 inches long, reproduction of French model, made in a semi-fitted style, broad strapped, in box plaited effect, at..... **18.50**

Stationery Dept.—Special

$1.00 Gilbert Nickel ALARM CLOCKS, guaranteed timekeeper. Special price **75c**

CASH OR CREDIT — ATKINSON CO. — LIBERAL TERMS

Useful Holiday Gifts

Magnificent Assortment at Lowest Prices

TOILET TABLE — Mahogany finish, bevel French Plate Mirror, linen scarf. **$8.75**

LADIES' DESKS — Made in solid oak, and in dull finish. **$4.75**

MUSIC CABINETS — Mahogany finish, highly polished, sliding shelves. **$6.95**

CLOTHES POLES — Solid oak, 11 feet high, double constructed. **59c.**

PICTURES — Heavy oval frame, 16x20. **$1.29**

MIRRORS — French Plate, heavy gilt frame, 18x44. **$4.98**

CHEVAL MIRRORS — Oak and mahogany finish, heavy French Plate glass. **$11.98**

DESK CHAIRS — Oak and mahogany finish, upholstered seats. **$1.79**

FANCY ROCKERS — Leatherette back and seat, with reversible velour cushions. **$2.98**

MORRIS CHAIRS — Golden oak and mahogany finish, with reversible velour cushions. **$4.29**

PEDESTALS — Mahogany pedestals, heavy fluted supports. **$4.75**

Open Evenings Until Christmas

FREE DELIVERY — Tremont Cor. Eliot Street — CASH OR CREDIT

BUY YOUR CHRISTMAS TOYS FROM A TOY STORE AND GET GOOD VALUE FOR YOUR MONEY

THE PEABODY TUCKER CO.

Formerly Peabody Whitney Co.

47 and 49 Summer St.

BOSTON, MASS.

CHRISTMAS SUGGESTIONS

Quartered Oak Desk, **4.98**

Mahogany Desks	6.00 to 35.00
Fancy Leather Seat Rockers	1.98 to 25.00
Polished Wood Seat Rockers	2.98 to 20.00
Dresser Sets	7.98 to 35.00
Music Cabinets	5.00 to 35.00
Ladies' Desks	2.98 to 15.00
Morris Chairs	5.98 to 30.00
Parlor Clocks	5.50 to 12.00
Pictures	50c to 25.00
Edison Phonographs	15.00 to 30.00
Jardinieres	1.98 to 10.00
Children's Rockers	75c to 5.00
Children's Morris Chairs	1.97 to 5.00
Children's High Chairs	1.00 to 6.00

THE PLIMPTON-HERVEY CO.

Complete Housefurnishers.

Opp. Faneuil Hall. 5 UNION ST. Open Saturday Evenings.

NINE PERISH IN FLAMES ON STEAMER.

One Woman and Young Those Who Met Horrible Death on the Sound Boat Glen Island, Destroyed Off Greenwich

WAS EXAMINED BY SLOCUM INSPECTORS

Peculiar Facts Brought Out by Investigation Into Causes of the Disaster—Boats Surround the Burning Hulk

Special to the Sunday American.

Stamford, Conn., Dec. 17. Investigation into the tragic burning of the steamer Glen Island off the shore of Greenwich, yesterday, causing the death of nine persons among whom was one woman, was begun here today by Coroner [illegible] Many witnesses were examined, and it was developed that [illegible]

[illegible]

[illegible]

[

DOUGLAS BUSY WRITING HIS MESSAGE.

First Draft Is Almost Ready and the Revised Copy Will Go to the Printer Some Time During This Week.

LABOR LEGISLATION THOROUGHLY TREATED

Has Recommendations Which He Believes Will Make for Economy in Administration of Business of the State

[illegible]

The Police Question.

[illegible]

Ad His Time to Duties.

[illegible]

WANT DROVE GIRL TO TAKE $100 IN GEMS

She Tells Judge Burke Sad Story of Hardship and Humiliation.

[illegible]

THINK MILLIONAIRE KELLY IS MURDERED

Missing Philadelphian Since Last October, and Detectives Are Puzzled.

[illegible]

GOLD MINE FOUND IN WRENTHAM

$3,200 TO THE TON IN SAMPLES

THE EAGLE LEDGE, WHERE THE RICHEST QUARTZ WAS FOUND.

This ledge is supposed to be of volcanic origin and the deposits are found to be richer where the signs of activity in the ancient crater are the greatest

QUARTZ MILL WILL BE ERECTED BY PROPRIETORS.

Providence Man Discovered and Capitalists From That City Have Secured Control of the Mining Properties

Special to the Sunday American.

Providence, Dec. 17. Gold in paying quantities has been discovered in Crooked Hill, Wrentham three and a half miles from North Attleboro, and a number of Providence men, Dr. Packard and [illegible] have greatly encouraged the [illegible] claim covers 50 acres and heaps of specimens from different parts of [illegible] assayed about $27 to the ton. On the summit of the hill around to the [illegible] Eagle Ledge has been found [illegible] which assays $3,200 to the ton. [illegible] a number of gold and silver [illegible] Discovered by Providence Man.

The discovery was made by Andrew M. [illegible] of Providence who was called to examine the property. Engel Mead, a Paris art lessman who [illegible] interested, a mining [illegible] Mr. McA[illegible] declared to a BOSTON AMERICAN correspondent:

"I have seen either [illegible] in this country [illegible] Mr. McAndrew [illegible] Whom we [illegible] found [illegible] of gold and silver than on [illegible] and [illegible] last week [illegible] Eagle Ledge [illegible] We examined it [illegible] and [illegible] Mr. McAndrew [illegible] Assayed in Denver.

[illegible] Denver [illegible] Mead [illegible] Metal Workers' [illegible]

HEARST A FRIEND OF THE OPPRESSED, THEY SAY.

The Pawtucket Typographical Union, by Unanimous Vote, Commends the New Yorker's Fight for Trade Interests

Special to the Sunday American.

Pawtucket, R. I., Dec. 17. The Pawtucket [illegible] Typographical Union [illegible] the following [illegible] Whereas, [illegible] Hearst [illegible] Whereas, [illegible] and [illegible] Whereas, [illegible] Hearst [illegible] Whereas, [illegible] Hearst [illegible] Whereas, [illegible] Hearst

GREWSOME STORY OF MORMONISM STARTLES THE SENATE COMMITTEE

POLYGAMY IS SHOWN TO BE STILL COMMON.

Revelations in Smoot Inquiry Show That Church Leaders Make Federal Law Secondary to Religious Considerations

By Boston American Leased Wire.

Washington, Dec. 17.—Revelations of the innermost secrets of Mormonism, ghastly, grewsome and almost unbelievable, such as never have been made—the alleged discovery by Prophet Joseph Smith of the tablets that marked the beginning of the Mormon church, are being made before the Senate committee that will decide whether or not Reed Smoot, of Utah, shall be allowed to remain in his seat in the councils of the United States.

And all this has been done in the presence of the apostles and the high priests of the Mormon church, and the United States Senate is hearing for the first time the details of the ceremonies performed with unseemly mockery of the solemn marriage service, the ceremonies performed with unseemly mockery of the solemn marriage service, the ceremonies performed with unseemly mockery of the solemn marriage service,

CHRISTMAS TREES PREPARED FOR TWO BABY VANDERBILTS

CATHLEEN VANDERBILT

Youngest Vanderbilt baby, daughter of the Reggie Vanderbilts, in whose honor, as well as for the Alfred Vanderbilt Babs, great Christmas tree festivities are in preparation at the Sands Point and Oakland farms.

MRS. CHADWICK IS MADAME DEVERE, HE DECLARES.

Clerk of Courts Positive in Identification of the Famous Woman Financier as the Former Notorious Forger

Mrs. Chadwick Swoons.

Husband in Hiding.

BESSIE DAVIS INQUEST MAY BE FOLLOWED BY AN ARREST

SEVERAL WITNESSES EXAMINED FOR FIRST TIME.

Twenty-one Persons Examined as to Mrs. Mary Kane's Death at the Beverly Guernsey

Special to the Sunday American.

District Attorney of Essex.

BOSTON FIRM MAY BUILD POSTOFFICE

President Expects New Building Will Be Completed Within a Year

EMPLOYES RECEIVE ONE PER CENT. OF XMAS SALES.

With Lavish Generosity, the R. H. White Company Gives Away Many Thousands of Dollars in Profit Sharing

REPEATERS GIVEN NINE MONTHS EACH

CARNEGIE GIFT IS BELIEVED TO BE $540,000.

HEARD LEO'S LAST WORDS, NOW DEAD

SANDY POINT AND OAKLAND ARE IN HOLIDAY GARB.

Newport People Will Observe Yuletide With Parties and Merrymaking and Will Also Remember the Worthy Poor

Special to the Sunday American.

2 WOMEN, ALLEGED SHOPLIFTERS, ARRESTED.

SHOPPERS JOIN IN BIG CHRISTMAS RUSH.

FORMER SELECTMAN DEAD IN MALDEN

RATE WAR CUT DIVIDEND.

BROOKLINE SOCIETY GIRL MAKES DEBUT

Pitts Kimball Co.

The Under Price Department Store

$6.00 Cash DISCOUNT ON A Full Book

Our Money Saving Discount Book System

Copyright, 1904. By the Pitts-Kimball Co.

We shall issue to our customers who do not desire trading stamps a discount book which they should always have with them upon intending to purchase in Match 20 presentation, will be recorded the amounts of purchases and upon purchases amounting to one hundred dollars, they will receive as a discount from us, upon presentation of a full book

$6.00 in Cash, or $3.00 for One-Half Book, Representing Purchases to the Amount of Fifty (50) Dollars

Each customer that desires can obtain one of these discount books at our store. Apply at booth on 2nd floor or basement.

Notwithstanding this liberal offer we still maintain the policy, better goods for the same money, or same goods for less money than elsewhere

ANY FRIEND CAN HAVE THE CREDIT OF THEIR PURCHASE ON YOUR BOOK.

Suffering Women Cured

Grateful Mrs. Dawson and Mrs. Beans, Restored to Vigorous Health by Duffy's Pure Malt Whiskey, Heartily Recommend Its Use to All Women Who Suffer From Nervous Break-down and Heart Trouble.

MRS. A. DAWSON

MRS. LUCRETIA J. BEANS

Duffy's Pure Malt Whiskey

Duffy's Pure Malt Whiskey cures coughs, colds, catarrh, grip, bronchitis, consumption and all throat and lung troubles.

CAUTION—When you ask your druggist or grocer for Duffy's Pure Malt Whiskey, be sure you get the genuine. It is the only absolutely pure medicinal whiskey, and is sold in sealed bottles only. Look for the trade-mark, the old chemist, on the label, and the seal over the cork. Do not accept any substitute if sent over the cork is not broken. Price $1.00. Duffy Malt Whiskey Co., Rochester, N. Y.

From now until Christmas Fitzwilliam & Co., dry goods merchants, of Woburn, Mass., will give $5.00 worth of S. & H. Green Stamps with every dollar's worth of goods you buy. This is the place to do your Christmas shopping.

CHICHESTER'S PILLS

Original and Only Genuine. DIAMOND BRAND. ALWAYS RELIABLE. LADIES! Ask your Druggist for Chichester's Diamond Brand Pills, in Red and Gold metallic boxes, sealed with Blue Ribbon. Take no other. Refuse dangerous substitutions and imitations. At your Druggists, or send 4c. in stamps for Particulars, Testimonials and "Relief for Ladies," in letter, by return Mail. 10,000 Testimonials. Name this paper. Chichester Chemical Co., 2810 Madison Square, PHILA., Pa.

House Coats — FOR Christmas

GENTLEMEN!

One can find on our First Floor a section entirely devoted to the display of Gentlemen's House Coats or Smoking Jackets. We call particular attention to a special line at

$4.85

This is a regular Six Dollar quality. Made from a soft Vicuna fabric, with plaid back; corded and bound edges, trimmed pockets.

A. Shuman & Co. Boston

RHEUMATISM

REMARKABLE NEW CURE

FREE TO TRY

Send your name today and get the Great Discovery by Return Mail.

MAGIC FOOT DRAFT CO. C. M. 18 Oliver Bld. Jackson Mich.

SICK HEADACHE

CARTER'S LITTLE LIVER PILLS.

Positively cured by these Little Pills. They also relieve Distress from Dyspepsia, Indigestion and Too Hearty Eating. A perfect remedy for Dizziness, Nausea, Drowsiness, Bad Taste in the Mouth, Coated Tongue, Pain in the Side, TORPID LIVER. They regulate the Bowels. Purely Vegetable.

Price 25 Cents.

CARTER MEDICINE CO., NEW YORK.

Small Pill. Small Dose. Small Price.

BLOOD POISON

FOR NINETEEN YEARS

we have made the cure of blood poison a specialty. Primary, Secondary or Tertiary Blood Poison, Mucous Patches, Ulcers, Sores, Pimples, Copper Colored Spots, Aches and Pains, Falling Hair or Eyebrows, Itching Skin, Scabby Eruptions, Sore Mouth, Sore Throat, Pimples, Copper Colored Spots, Ulcers on any part of the body, Hair or Eyebrows falling out, write for proofs. Cures in 1 to 35 days. Capital $500,000. We solicit the most obstinate cases. If you have taken mercury, iodide of potash, and still have aches and pains, Mucous Patches in mouth, Sore Throat, Pimples, Copper Colored Spots, Ulcers on any part of the body, Hair or Eyebrows falling out, write for proofs. Cures in 1 to 35 days. Capital $500,000. We solicit the most obstinate cases. If you have taken mercury, iodide of potash, and still have aches and pains, Mucous Patches in mouth, Sore Throat, Pimples, Copper Colored Spots, Ulcers on any part of the body, Hair or Eyebrows falling out, write for proofs.

COOK REMEDY CO.

1778 Masonic Temple, Chicago, Ill.

SANTAL CAPSULES MIDY

For Kidney & Bladder troubles. Cures in 48 Hours. URINARY DISCHARGES. Each Capsule bears the name SANTAL MIDY. Beware of counterfeits.

J. P.

HEARST DEMANDS FACTS IN CASE OF DISCHARGED LETTER CARRIERS

HIS RESOLUTION OF INQUIRY SOON TO BE TAKEN UP.

Movement to Secure for Postal Employes Full Freedom to Exercise Their Political Rights Under the Constitution

By Boston American Leased Wire.

Washington, Dec. 17. Congressman on the Hearst resolution of inquiry into the facts and future policy of the government [illegible] will come up immediately after the holiday recess.

Representative Hearst's resolution is as follows:

Whereas it has been asserted that the President of the United States has issued an order forbidding letter carriers to solicit signatures to petitions [illegible] and

Whereas it is asserted that the [illegible] and

Whereas it is important that before the [illegible] and

Resolved, that the President be requested to transmit to the House of Representatives a copy of any order or orders issued by him or by any executive department of the government forbidding letter carriers to solicit signatures to petitions [illegible] and a copy of any report or reports made to the President by any executive department or any officer of the government in relation to the alleged violation of the civil service rules by letter carriers in soliciting signatures to petitions [illegible] and a copy of any order or orders issued by the President or by any executive department of the government in relation to the alleged violation of the civil service rules by letter carriers in soliciting

STOCKS STRONG FOR MARKET SHAKEUP.

Genuine Conviction That the Recent Bolts Have Thrown Loose [illegible] for Changes and Improvements Conditions

[illegible] SHORT MARKET [illegible] PUBLIC IDEA

[illegible] Shows Strength Throughout, and Even the Day With Lower Boston Tone Was Firm.

Now [illegible] bolters and the price movement [illegible] in the strong [illegible] conditions have prompted [illegible] traders are to effect [illegible] the situation and take [illegible]

[illegible] to the STANDARD AMERICAN [illegible] of the week with [illegible] the next [illegible] [illegible] [illegible]

KEITH'S

SPECIAL NOTICE TO PATRONS:

Secure Reserved Seats Now for Monday and the Entire Holiday Week. They will be at a Premium Later On.

THE NATURAL REST CURE FOR TIRED SHOPPERS

Likewise a Tonic for Weary Business Men

WEEK OF DEC. 19:

Doors Open at 1 P. M. Performance Continuous Until 10:30 P. M.

YOU MAY NEVER SEE THIS LIST OF TALENTED ENTERTAINERS IN ONE BILL AGAIN

First Time This Season of the Distinguished and Popular Leading Actor, Mr.

ROBERT HILLIARD

Supported by an Excellent Company, Including the Clever Juvenile Actress, Jane Pelton, in the Charming One-Act Play, "No. 923."

The Glinserettis — Sextet of the Greatest Acrobats and Tumblers. First Time in Two Years.

Fred Niblo — America's Brightest and Most Popular Stage Comedian. First Time in Three Years.

Cole and Johnson — Favorite Colored Singers and Musicians, in a New Offering. Positively Last Times.

The Four Rianos — In an Original Comedy Novelty and Acrobatic Act. First Time Here.

Carlin and Otto — The Most German Dialect Comedy Singing and Talking Team. First Time This Season.

Lillian LeRoy — First Time Here.

The Madcaps — Trio of Fashionable Aesthetic Dancers. First Time This Season.

Smedley Sketch Club — Presenting the Laughable Sketch, "At P—. The Little Matter." First Time in Five Years.

The Three Westons — In Their Clever Musical Comedy, "A Modern Boy." First Time in Six Years.

Aerial Smiths — In a Sensational Trapeze Act. First Time This Season.

Marie Narelle — Singer of Irish and Other Ballads. First Time Here.

Markey and Moran — Amusing Dialect Twisting Comedians. First Time Here.

The Pony "Don" — [illegible] Special Attraction. First Time Here.

John Craig and Lillian Lawrence — Mary Young

Fiatkowski — The Next Annual Invasion. First Time in Two Years.

The Biograph — Were Photographed While Astonishing in One of Their Latest Films. Don't Fail to Miss It.

Prices 25c 35c 50c

Boxes or Seats, $2. Box Seats and Loges, $1.50. Balcony Reserved Seats, 75c and 50c. Orchestra Reserved Seats, $1.50 and 75c. First Balcony Reserved Seats, 50c and 25c. Second Row, First Balcony, 25c and 50c. Gallery, 10c and 25c.

The Best Show in Boston

GLOBE

Bargain Mat. Wed. . 25c, 50c
Popular Mat. Sat. 25c, 50c, 75c
Evenings, . 25c, 50c, 75c, 1.00

COMMENCING TOMORROW NIGHT—RETURN OF THE FAVORITE

"BACK BACK TO BOSTON" BUSY BOLIVAR AND BILLY B.

VAN

Direction Sullivan, Harris & Woods

50 HELPERS 50
14 BIG POPULAR Musical Numbers 14

In a Cyclonic Comedy Creation in Two Gusts

"THE ERRAND BOY"

SKIDOU SKIDOU SKIDOU

WEEKS DEC. 26 JAN 1 ONLY — Hanlon Brothers Largest-Best Ever New — "SUPERBA" — Merry Xmas Mat. Dec. 26 Happy New Year Mat. Jan. 2nd

PRICES Eve'gs 75 50 25 1.00. Wed. Sat. Mat 25 50 75. Xmas Mat. Same as Eve'g

TONIGHT GRAND CONCERT

Benefit Emergency Hospital

25-50 Ticket Office Open Sun. 2 P. M.

BIGGEST AND BEST CONCERT IN TOWN

SALLIE STEMBLER

THE FOLLY TRIO

TOMMY RUTT

PIATKOWSKI

Kelly & Reno — Anderson & Burns — Pearl Dunfordth — River Brothers — Kinkonsomo — Morton & Manning.

Popular Prices for This All-Star Bill Tonight

BOSTON THEATRE

LAWRENCE McCARTY ..... Lessee and Manager

HIGH CLASS ATTRACTIONS AT FAIR PRICES

25-35-50-75 ALL IN ORCHESTRA $1.00

Eighth Phenomenally Successful Year of the Most Popular New England Play Ever Written

WILLIAM A. BRADY'S Special Production of

WAY DOWN EAST

By LOTTIE BLAIR PARKER — Elaborated by JOS. R. GRISMER

AS FRESH, AS BRIGHT, AS ENTERTAINING AS ON THE DAY OF ITS BIRTH.

Houses Crowded Nightly

GET YOUR TICKETS NOW FOR

CHRISTMAS MATINEE AND NIGHT

REGULAR MATS. WED. and SAT.

COLUMBIA

Washington St. Cars Stop at Door — Tel. 96 Tremont.

Handsomest Burlesque House in the World

Presents

"Pousse Cafe"

Funniest of All Musical Farces.

Glittering Girls
Grand Music
Richest Costumes
Constant Laughter
50—People—50

GRAND OLIO

Wolf and Milton — Rounding Billiard Table.

Marlow, Plunkett and Tutein — 'A Lesson in Shakespeare.'

Rose Fox and Her "Picks"

Hoyt and Burke — Singing and Dancing.

KINETOGRAPH

SENSATIONAL ETTA-VICTORIA

Daily Mats. 10c 25c
Eve'gs 10-20-25-35-50c

SMOKING ALLOWED

TO-NIGHT — COLUMBIA BENEVOLENT SOCIETY — 10c-15c-25c — NO HIGHER

BIGGEST SHOW IN TOWN! 10—GREAT ACTS—10 Grand Orchestra

XMAS WEEK — Rattling, Sensational Burlesque — INNOCENT BEAUTIES Burlesque Company

Grand Opera House

Few Doors Above Dover Street "L" Station — Tel. 1109 Tremont.

STAIR & WILBUR and MAGEE, Proprietors. GEO. W MAGEE, Manager.

EVE'GS at 8. Prices: Orchestra 30c, 50c, 75c. Bal. 30c, 50c. Fam. Cir. 20c

Matinees Tues., Thurs., Sat. at 2

SPECIAL PRICES MATINEES, ORCHESTRA 30c., 50c.
Family Circle 20c.

COMMENCING TO-MORROW NIGHT

Direct from the Academy of Music, New York City. The Story of the Life of a Working Girl.

A Working Girl's Wrongs

Hal Reid's Masterpiece, Revealing the Pitfalls and Dangers Surrounding a Beautiful Girl's Life While Struggling for her Daily Bread in New York City.

NEXT WEEK "Tracked Around the World"

Seats Now Ready for Xmas Mat. and Night.

HOLLIS ST. THEATRE

ISAAC B. RICH, Proprietor and Manager.

POSITIVELY LAST WEEK

CHARLES FROHMAN PRESENTS

E. H. SOTHERN — JULIA MARLOWE

Monday Eve'g Dec. 19	ROMEO AND JULIET	Thursday Eve'g Dec. 22	HAMLET
Tuesday Eve'g Dec. 20	ROMEO AND JULIET	Friday Eve'g Dec. 23	ROMEO AND JULIET
Special Wed. Mat. Dec. 21	HAMLET	Saturday Mat. Dec. 24	ROMEO AND JULIET
Wednesday Eve'g Dec. 21	MUCH ADO ABOUT NOTHING	Saturday Eve'g Dec. 24	MUCH ADO ABOUT NOTHING

LIMITED ENGAGEMENT — MONDAY NIGHT, DEC. 26. — ONLY MATINEES SATURDAYS.

THE ROGERS BROTHERS IN PARIS

115—EVERY PLAYERS—115

SALE OF SEATS FOR THE FIRST AND SECOND WEEKS BEGINS TUESDAY NEXT.

PRICES, 1.50, 1.00, 75, 50, 25. All Seats Reserved.

PARK THEATRE

LAST 6 NIGHTS

MATINEES WED. & SAT.

AMELIA BINGHAM

IN The Frisky Mrs. Johnson

THE MOST GORGEOUSLY GOWNED PLAY OF THE SEASON

Prices 1.50, 1.00, 75c, 50c, 25c

Beginning Christmas Afternoon — CHARLES FROHMAN PRESENTS HENRY MILLER IN JOSEPH ENTANGLED

ALL STAR VAUDEVILLE

MUSIC HALL

TWICE DAILY 2 & 8 P. M.

EVERY SEAT RESERVED. Tel. Ox. 5.

MATINEES, 25c. and 50c. EVENINGS, 25c. 35c. 50c. and 75c.

The World's Marvellous Mystery

ENIGMARELLE

The Scientific Sensation of the Age
Has Puzzled London, Paris and New York.

First Vaudeville Appearance. SADIE MARTINOT In "WINNING A WIDOW," a comedietta.

Return of the Favorite, LOUISE MONTROSE In a New Singing and Dancing Specialty.

First Time Here. BOBBY GAYLOR Inimitable Celtic Comedian.

COATES & GUNDY'S WATERMELON TRUST Funniest of Colored Novelties.

MR. & MRS. STUART DARROW Finger Shadows, Smoke and Sand Pictures.

First Time Here. PAUL STEPHENS Wonderful Monopedic Athlete

DELTORELLI & GLISSANDO Grotesque Musical Specialty.

KINETOGRAPH Amusing and Interesting Views.

TONIGHT Refined Concert (Benefit Emergency H ospital)

BOX OFFICE OPEN AT 1 P. M.

James Richmond Glenroy, Sisters Rappo, Stanley & Wilson, Almont & Dumont, Katherine Nugent, Rostow, Leclair & Bowen, Kinetograph.

CHRISTMAS WEEK — Ireland's "Own" Band

TREMONT THEATRE

SECOND BIG WEEK

Packed to the Portals With Laughing Audiences!

HENRY W. SAVAGE OFFERS

THE COUNTY CHAIRMAN

GEORGE ADE'S : Spectacular Comedy :

312 TIMES IN NEW YORK
110 TIMES IN CHICAGO
Presented by a COMPANY of 100

And Boston Indorses New York's Verdict

Transcript—"A drama that every theatregoer in town should not fail to see and enjoy."

Herald—"Welcomed by a houseful of laughter."

Post—"Should meet with popular favor as drama its stay in Boston"

Globe—"Certainly a Boston audience never showed more demonstrative evidence of enjoyment than did last evening's gathering"

Traveler—"Mr. Ade's comedy is remarkable"

Journal—"Not a wumming show, but something real."

American—"Full and running over with hurorous interest and the true Ade touch is never lost sight of."

Evenings at 8. Matinees Wednesday and Saturday at 2.

MAJESTIC THEATRE

LAST WEEK — EVENINGS AT 8 — WED. & SAT. MATS.

Of F. C. Whitney's "Musical Cocktail."

BY STANGE, JEROME & SCHWARTZ — & MONKS AT N. Y. CASINO

BIGGEST MUSICAL & FUN HIT IN YEARS

The Gay Show — PIFF — AN ALL-FUN COMPANY — EDDIE FOY, ROBT. GRAHAM, ALICE FISCHER, VINIE DALY

The Music That You Are Whistling — PAFF — JOHN HYAMS, TEMPLAR SAXE, BLANCHE MORRISON, MABEL ROLLINS, HILDA ROLLINS, ABBY STANCE, FRED MACE

THE PRETTIEST, DAINTIEST, LIVELIEST, SWEETEST GIRLS YOU EVER SAW — POUF — THE ONLY Musical Show in Town

SECOND WEEK OF SPECIAL MATINEES — Beginning Tomorrow

Margaret Wycherly

And Her Company In

FOR THE HOLIDAYS—BEGINNING XMAS MAT NEE DECEMBER 26

The Desmond Theatre Management Begs to Announce the Presentation of

RICHARD CARLE

In the Operatic Farce Comedy, The

TENDERFOOT

BRILLIANT BEAUTY CHORUS. SEATS NOW ON SALE.

LILY ENGLISH

LARGE

AT THE OLD

HOWARD

THIS WEEK

BEDINI AND ARTHUR'S COMEDIANS

In the Pantomimic "Hooray"

"HIGH JINKS"

KITAMURA'S JAP TROUPE

GEORGE H. WOOD

HEELEY AND MEELY

4 MARVELLES

HARPER, DESMOND AND BAILEY

MAY ORLETTA AND FRED TAYLOR

JACK BURKE AND WILL McEVOY

MARTIN AND QUIGG

GEORGE B. McKENNA

THEOZAVS

LOMBARD BROTHERS

WOOD AND BERRY

SHARKLEY AND FLYNN

SCOTT AND JOHNSON

PAT DALTON

THE KINETOGRAPH

THE BURLESQUE

"THE Top Notch"

ALWAYS SOMETHING DOING

HOWARD

PHONE HAYMARKET 1051

For Amusement News, Notes and Comment, See Pages 26 and 28.

ALL HOPE GONE, MRS. ROGERS MUST HANG.

Legislature Denied Clemency, Insanity Plea Is Rejected, and Governor Pell Decides Against Giving a Reprieve

DOOMED WOMAN LIVES IN A FITS SOLITUDE

Is Left Alone to Brood Over Her Fate When Friday, Fear, Despair and Relentless Justice Is Busy of the Law

Special to the Sunday American.

Woman Lives as Before.

By Miss Florence Garvin.

Daughter of the Governor of Rhode Island

By Mrs. Abiram Chamberlain, Wife of the Governor of Connecticut.

WIFE AND DAUGHTER OF GOVERNORS ON MRS. ROGERS CASE

HUSBAND CHARGED WITH DESERTION

STREET RAILWAY IS SOLD FOR $30,000

THE VALUE OF CHARCOAL

Few People Know How Useful It Is to Preserving Health and Beauty

Nearly everybody knows that charcoal is the safest and most efficient disinfectant and purifier in nature, but few realize its value when taken into the human system for the same reason.

Charcoal is a remedy that the more you take of it the better it is for a dog or a cat, but simply because the fibers and impurities alone present in the stomach and intestines and carries them out of the system.

Charcoal sweetens the breath after smoking, drinking or after eating onions and has no odor itself.

Charcoal and sugar clears and improves the complexion, it purifies the teeth and purifies, and as a matter of fact is good for everybody.

It absorbs the injurious gases which collect in the stomach and bowels, it disinfects the mouth and throat from the poison of catarrh.

All druggists sell charcoal in one form or another, but probably the best charcoal and the most for the money is in Stuart's Charcoal Lozenges; they are composed of the finest powdered Willow charcoal, and other harmless antiseptics in tablet form or rather in the form of large, pleasant tasting lozenges, the charcoal being made much more efficient by the addition of honey, and for those who cannot take charcoal in any form, Stuart's Charcoal Lozenges are the next best thing.

A Buffalo physician in speaking of the benefits of charcoal, says: "I advise Stuart's Charcoal Lozenges to all patients suffering from gas in stomach and bowels and to clear the complexion and purify the breath, mouth and throat. I also believe the liver is greatly benefited by the daily use of them, they cost but twenty-five cents a box at drug stores, and although I assume no responsibility for any patent preparation yet I believe I get more and better charcoal in Stuart's Charcoal Lozenges than in any of the ordinary charcoal tablets."

R. H. WHITE COMPANY

WHAT TO GIVE! THAT'S THE VITAL QUESTION OF THE HOUR!

Here are Practical Suggestions that may Help You to Decide, but for every article mentioned, there are Ten Others we haven't room to print. The whole store is bubbling over with Good Cheer.

"May Christmas Be a Happy One to You and Happy to Many More Whose Happiness Depends on You"

Bring the Children in to See Santa Claus in Toyland on the Fourth Floor

Christmas Books
5 Vol. Sets for $1.25

The Excelsior Edition of 5-volume famous sets, splendid editions, just the books for Christmas gifts. Here are a few of the titles

Men's House Coats and Bath Robes
A Splendid One for 5.00

While we buy House Coats, and Smoking Jackets and Bath Robes at almost any price you care to pay, we are making a special of some very fine ones at 5.00. The are the best values we ever offered and good enough for anyone

The House Coats are in all the most desirable fall and winter styles, and of the best designs, and in a variety of the newest patterns and combinations. Our special 5.00

The Blanket Bath Robes are in an endless variety of combinations in the very newest designs and color effects of handsome patterns 5.00

Other House Coats....7.50 and 10.00
Other Bath Robes.....6.00 to 15.00

Men's Neckwear, Handkerchiefs, Etc.
50c Neckwear for 25c

A special lot of these fine 50c ties goes on sale tomorrow at the above price. Many handsome patterns, and full length, wide in front, made in the latest shapes and best fabrics 25c

Initial Handkerchiefs.

A box of three linen initial handkerchiefs for men, in assorted letters, the regular value is 1.00 a box. This is a good gift for the man who likes a dressy handkerchief and have a good assortment of them 75c

50c Night Shirts 3 for $1.00

Of 8 varieties, 3 for 1.00 or 75 each. Made of fine muslin, full size, and in the latest cut and full length. Special 35c

Men's Hosiery and Underwear

At 50c Pair, or 2.75 Per Half Dozen—Men's fine cotton and lisle thread half hose, in a very extensive assortment of new patterns 50c

At 50c a Pair, or 2.75 per Half Dozen—Men's fine lisle thread half hose, in all the latest patterns, in plain colors or fancy effects, per single pair 50c

At 17c, or 3 Pairs for 50c—Another lot of those fine black cashmere hose, many patterns to choose from, per pair or 3 pairs for 17c

Men's Silk Hose....1.00 to 3.50

75c Underwear for 39c—Men's double breasted fleece lined Drawers, in ecru and natural shades, extra large sizes, in the special price of 39c

3.00 Union Suits for 2.00—Men's natural gray fleece lined Union suits, in a good weight, medium size, special price 2.00

Men's Xmas Gloves

1.50 Gloves for 1.00—Men's Pique sewn Cape Gloves, in tan shades, in a good quality of soft pliable skin, in all sizes 1.00

Men's and Boys' Wool Gloves 25c and 50c
Men's Scotch Wool Gloves, worth 12½ 75c
Men's Dog Skin Gloves, Prunella, English make....1.50 and 1.85
Men's Kid Gloves....2.00 to 10.00

Leather Goods 4 Big Specials
BUY IN SMALL LOTS.

Pocket Books, in fine pebble grain leather, in tan and black, a very good quality in pocket book, has 2 compartments and change purse 3.15

Eight-inch Hand Bags, made of good quality walrus leather grain, in black and tan, has leather lined inside, with 2 handles....all fastenings nickel trimmed 2.98

Fitted Card Case and Purse—Two pieces in brown and tan only, made of good quality leather, with gilt edges, has 3 inside pockets, and a fine quality leather lined purse, has gilt frame and long chain handle, fine grain seal finish 3.59

6.50 Hand Bags for 4.98—This is a fine stitched 2 tone of brown, silky grained leather, has a fine leather lined purse, has 2 inside pockets, and a fine quality leather lined inside, has gilt frame and long chain handle, fine grain seal finish. Our price 4.98

Dolls, Toys, Sleds, Skates, Games, and Everything for Dollie.
In Toyland, Fourth Floor.

50c Mechanical Toys for 25c. Our buyer found a New York importer with more Mechanical Toys than he could possibly sell, and this price he made on about 800 dozen of them. We say nothing that they're now here in Toyland. They are in 12 different models and you can select the one you like best for only 25c

Mechanical Automobiles—Wonderful, another 1 of the type at 1.50 kind for 1.00 each 1.00

Toys, Sleds, Skates

Horses	25c to 1.00
Horses and Wagons	1.50 to 3.00
Saddle Horses	25c to 1.00
Wagon Sheep	25c to 1.00
Woolly Dogs	25c to 2.50
Wild Animals of Forest and Jungle	10c to 1.00
Ice Stations for Boys and Girls	25c
Tops	10c to 1.00
Tool Chests	25c to 1.00
Horses and Wagons	1.50 to 3.00
Saddle Horses	25c to 1.00
Wagon Sheep	25c to 1.00
Woolly Dogs	25c to 2.50
Wild Animals of Forest and Jungle	10c to 1.00
Ice Stations for Boys and Girls	25c
Stables, with horses and wagons	10c to 3.00
Magic Lanterns	10c to 2.50
Books	25c to 1.00
Tool Chests	25c to 2.50
Coin Banks	25c to 1.00
Building Blocks	10c to 3.00
Children's Chairs	10c to 1.00
Children's Rockers	10c to 1.00
Children's Rockers	1.25 to 3.00
Boys' Velocipedes	1.75 to 6.00
Velocipedes	2.25 to 3.50
Velocipedes	3.50 to 8.50
Shoo Fly Rockers	50c to 4.00
Steel Engines	10c to 2.75
Iron Engines	50c to 3.50
Iron Wagons	50c to 1.25
Iron Hook and Ladders	25c to 3.98
Steam Engines	25c to 3.98
Mechanical Toys	49c to 5.00
Mechanical Banks	25c to 2.00
Mechanical Trains	25c to 2.50
Mechanical Automobiles	25c to 2.25

Dolls and Requisites

Dressed Dolls	25c to 15.00
Kid Body Dolls	50c to 5.00
Jointed Dolls	25c to 1.50
Dressed Dolls	98c to 2.00
Kid Body Dolls	98c to 2.00
Jointed Dolls	25c to 1.50
Kid Body Dolls	1.00 to 5.00
Dressed Dolls	25c to 2.25
Kid Body Dolls	98c to 5.00
Jointed Dolls	1.00 to 4.50
Kid Body Dolls	1.00 to 5.00
Dressed Dolls	49c to 2.50
Kid Body Dolls	49c to 2.50
Jointed Dolls	1.00 to 4.50
Kid Body Dolls	1.00 to 7.50

Games

Parchesi Boards	39c and 98c
Checkers	1.49
Game of Authors	49c
Game of Lotto	10c to 39c
Game of Ye Olde Kinde Ryme	98c to 4.00
Game of Ludo	1.49 and 1.98
Game of Dominoes	25c and 49c
Game of Bagatelle	98c to 2.00
Game of Parlor Croquet	1.49 to 2.50
Game of Parlor Golf	1.49 to 2.50
Game of Parlor Tennis	1.49 to 2.50
Game of Parlor Quoits	1.49 to 2.50
Game of Parlor Bowling	1.49 to 2.50
Game of Parlor Hockey	1.49 to 2.50
Game of Parlor Cricket	1.49 to 2.50
Game of Parlor Football	1.49 to 2.50
Game of Parlor Polo	1.49 to 2.50
Game of Parlor Baseball	1.49 to 2.50
Game of Parlor Basketball

BOSTON AMERICAN
PART TWO.
SUNDAY

HEARST'S
BOSTON AMERICAN
AND NEW YORK JOURNAL.
BOSTON, SUNDAY, DECEMBER 18, 1904.

NEW YORK JOURNAL
PART TWO.
SUNDAY

HEARST INJUNCTION SAVES NEW YORK FROM GAS TRUST

GRAB STOPPED BY SUPREME COURT.

Makes Permanent the Order Restraining Payment of Vast Sum of People's Money.

JUDGE DECIDES IN INTEREST OF PUBLIC

Mayor, Comptroller and Chamberlain Are Stayed From Granting Unjust Claim.

ANOTHER VICTORY IN WAR ON MONOPOLY

Mysterious Change of Mind on Part of Important City Official.

By Boston American Leased Wire.

NEW YORK, Dec. 17. [illegible] Supreme Court [illegible] Special Term [illegible] Andrews [illegible] Hearst [illegible] Gas Trust [illegible] Mayor [illegible] Comptroller [illegible] Chamberlain [illegible] from [illegible] $6,000,000 [illegible] Consolidated Gas Company [illegible] Hearst [illegible] Mayor McClellan [illegible] Comptroller Grout [illegible] Chamberlain Keator [illegible] Hearst [illegible] Gas Trust [illegible] Hearst [illegible] Gas Trust [illegible] Hearst [illegible] Gas Trust

PORT ARTHUR JAPANESE EXPERIMENT ON LIVING MEN AS TARGETS BERLIN CROWN PRINCE AND HIS SWEETHEART QUARREL PARIS DUCHESS DE VALENCAY MARTYR TO NERVES LONDON

STOESSEL ASKS MERCY FOR SICK AND WOUNDED

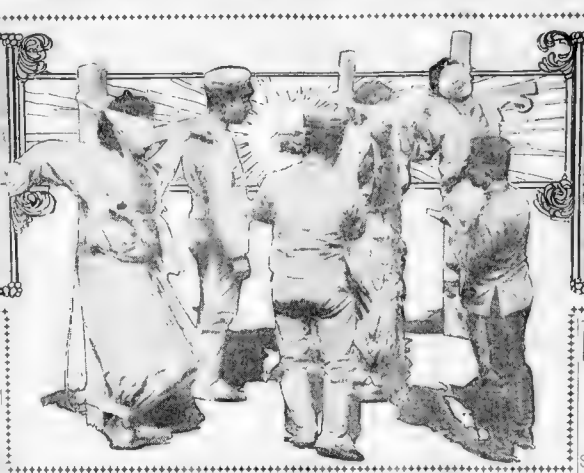

Copyright, 1904, by Collier's Weekly. Reproduced by permission of Collier's Weekly.

JAPANESE EXPERIMENTING WITH LIVING COREANS AS TARGETS.

Corean malefactors executed by the Japanese and made the subjects of an operation by medical officer. In the central picture a corpse is seen a couple of officers making the effects of a well-directed cut. The victim on the right is of the men just as they were tied up, previous to execution, and on the left, just after the first volley has been fired.

Commander at Port Arthur Prays Nogi for Protection for Hospitals in Doomed City.

Continued from Preceding Page

Stoessel Wounded Again.

NOGI SENDS REPLY.

DESPERATE BY LACK OF FOOD.

SEE FARCE IN THE NORTH SEA INQUIRY

BIG LEGAL FIGHT IN TUCKER TRIAL

Continued From Preceding Page

Never Idle a Moment

Plans for His Future

DUNN WINNER IN MALDEN RECOUNT

CROWN PRINCE AND HIS SWEETHEART HAVE A TIFF.

Duchess Cecile Lectures the Future Emperor of Germany for Not Writing to Her Often Enough While She Is Away

Special Cable to Sunday American.

Berlin, Dec. 17.—The Crown Prince is moving himself to be a devoted lover. He sees his fiance, the Grand Duchess Cecile of Mecklenburg-Schwerin, almost daily when she is at home, as I write she is away. Messages by wire with flowers and boxes of candy the young couple are extremely enthusiastic and by no means disappointed.

Since the engagement the Crown Prince has not at all been compunctious about his visits to the Mecklenburg palace. He used to get off at Potsdam station, drive to the palace in a cab and walk back to the station. He used to do this very often, and there are among the men about the palace those who say that the Prince never once missed a train.

When the Duchess was visiting the Duke of Saxe-Meiningen, the Prince did not write to her often enough, and when she returned he received a severe lecture on the subject, a thing he is willing to do only once, for he is a young man of very high spirit.

The Duchess is not the young doctor's pet name, but merely the official appellation by which he addresses her. She is known to her friends as Princess Cecile, and to her lover as Princess Cecile. The Duchess is a very pretty girl, and is very much in love with the Prince. She is very fond of music, and is a good performer on the piano. She is also a very good horsewoman, and is very fond of riding. She is a very good dancer, and is very fond of dancing. She is a very good singer, and is very fond of singing. She is a very good actress, and is very fond of acting. She is a very good writer, and is very fond of writing. She is a very good painter, and is very fond of painting. She is a very good sculptor, and is very fond of sculpting. She is a very good architect, and is very fond of architecture. She is a very good engineer, and is very fond of engineering. She is a very good scientist, and is very fond of science. She is a very good philosopher, and is very fond of philosophy. She is a very good theologian, and is very fond of theology. She is a very good lawyer, and is very fond of law. She is a very good doctor, and is very fond of medicine. She is a very good nurse, and is very fond of nursing. She is a very good mother, and is very fond of motherhood. She is a very good wife, and is very fond of wifehood. She is a very good daughter, and is very fond of daughterhood. She is a very good sister, and is very fond of sisterhood. She is a very good friend, and is very fond of friendship. She is a very good neighbor, and is very fond of neighborliness. She is a very good citizen, and is very fond of citizenship. She is a very good patriot, and is very fond of patriotism. She is a very good Christian, and is very fond of Christianity. She is a very good human being, and is very fond of humanity.

DUCHESS OF TALLEYRAND IS TAKING "SLEEP CURE"

Former Mother-in-Law of Helen Morton in Country Town Under Physician's Care.

BY THE MARQUIS DE CASTELLANE.

Special Cable to Sunday American.

Copyright, 1904, by Hearst News Service.

Paris, Dec. 17.—I am able to inform you that the Duchess of Talleyrand, the mysterious mother-in-law of Miss Helen Morton, is a martyr to a very painful form of neurasthenia. Quite exhausted by her sufferings, she decided to leave her lovely old château at Valencay and to place herself in the hands of a young doctor in a neighboring town. This doctor recommended the sleep cure. By the help of narcotics he managed to secure for the Duchess fifteen hours of uninterrupted sleep every day. The treatment succeeded.

The Duchess is now under the young doctor's gentle, tender care. She is under the official supervision of her husband, the Duke of Talleyrand, who has given the doctor full power to act as he thinks best. The Duke has also given the doctor permission to keep the Duchess in complete seclusion. The Duchess is very fond of her husband, and is very much attached to him. She is very much attached to him. She is very much attached to him. She

ENGLAND GREAT BRITAIN'S POOR DREAD COMING WINTER FRANCE BERTILLON MAKES CAMERA DISCOERY DUBLIN SEUMAS M'MANUS ON "BRITISH BRAVERY" BRUSSELS

WINTER HITS HARD AT POOR OF LONDON.

Nevertheless, Declares Lady Henry Somerset, England Is Awakning to a Sense of Its Duty to the Unfortunate

HOPES FOR BRIGHTER DAYS FOR COUNTRY

By Lady Henry Somerset.

Special Cable to Sunday American.

Copyright, 1904, by Hearst News Service.

London, Dec. 17.—London, after being submerged in a November fog in which a ray of sunlight, but little cool knowledge of country weather and snow scenes are cutting, deep into the vitals of every one. The great question that is reading its meaning in our streets is how to feed and shelter the unemployed, of whom there are thousands. It is not that the Christian tradition is dying, but a revival not only of giving, but of even more of prosperity and peace, and the lasting alms of the poor, is not making a brave show of brilliance, which is a fore-taste of something better still that is to come.

Already the artificial excitement and the leading characteristics of a season which ran into the fabulous are passing, and a more settled air of thought and consideration for the demands and claims of others is making itself felt. Still there is much distress to carry, and the cry of the unemployed cannot be unheeded. But in various parts, where I happen to be, I see great signs of a determination to do what is in the power of each one to help on the good of humanity. The visit and reception of the King and Queen of Portugal there [illegible] a good deal and has shown how much sympathy the people of England have for the misfortunes of their friends, and how ready they are to show kindness to those in need.

King Edward Scores for Peace.

King Edward has been engaged in the interests of peace. His personality commands the confidence of the world, and he represents a power which is constantly at work in His Majesty's own country for the cause of peace. Public opinion is the strength of England, and I should say that the people of England and France would be glad to see that both countries and Russia to work together for the good of humanity and the maintenance of the principles of "laissez faire" will be a necessary of the past.

A Child Poetess.

London has been beset of late with the child prodigy who has played the violin and the piano, and who has conducted orchestras, and now there appears a little girl of 13 years, who is a poetess, Violet Firth by name.

Happily, little Violet is unconscious of being a celebrity, and is still a happy little girl. She lives in Bedford, both of Dr. and Mrs. Firth's professions, and is devoted to her father and to her parents. She studied Dante Alighieri and found pleasure in singing with her father over the golf links and in wandering with her dog in Regent's Park, and it was about the birds and trees, also, that she first delighted to write a poem, and here it is:

Oh, now, ye birds, rejoice and be glad;
Winter has gone with frostbite and with hail.

And ad your mates to build those tiny nests,
Which will be filled with young,
Who in their turn shall voice
The anthem to the Spring.

BABY JUST BORN TO HAVE INCOME OF $5,000,000.

Son and Heir Is Born to Duke of Westminster, Who by the Time He Is Twenty-one Will Own the Most of Belgravia

Special Cable to Sunday American.

London, Dec. 17.—A son and heir has been born to the Duke and Duchess of Westminster. The Duke is, next to the Duke of Portland, the richest peer in England.

At the death of the late Duke of Westminster the child will be possessed of an income of $5,000,000 and real estate valued in the open market at $150,000,000. In the new Duke is the title of Marquis of Grosvenor, Earl of Wilton, Viscount Belgrave, Baron Grosvenor and Baronet of Eaton. The Duke's wife was Miss Loulie Leiter, the daughter of Levi Z. Leiter of Washington, D. C., and the Duke were married a few years ago. Their home in London is the most magnificent mansion in the city.

The Duchess is the sister-in-law of Mrs. Cornwallis West, who was Miss Jerome of New York. She is also a cousin of Winston Churchill, and she and the Duke were engaged a long time before their marriage. The Duchess is considered to be one of the most beautiful women in London society.

MARRIAGE DECREASE ALARMING SWEDEN

Special to the Sunday American.

Stockholm, Dec. 17.—King Oscar and the Swedish Government are considerably worried at the rapid decrease of the number of marriages in Sweden.

For years the young men both in the cities and in the country have been content to remain single as a result the population of Sweden has increased in the last ten years by only very slightly in excess of the deaths. Many of the young men of the country who are graduates of the agricultural colleges remain single because they cannot afford to marry. Divorces are very uncommon in Sweden, but one of the popular Swedish sports.

Many men go from the cities, particularly Stockholm, to the country and marry the girls they have met there. Then they bring them to the city and leave them, after they have exhausted their money. Then they go back to the country and get another wife. Many of the men have as many as three wives living, but one of the popular Swedish sports.

NEW USE FOR CAMERA BY BERTILLON

Photographs Taken Upon New Principle Discovered by Alphonse Bertillon, by Which the Elevation and Horizontal Projection of the Forms and Dimensions of the Subjects Are Given to Scale.

PHOTOGRAPHY GIVES SIZE AND FORM TO SCALE.

Chief of the Identification Bureau in Paris Makes a Discovery of Great Value From Practical Standpoint

Paris, Dec. 17.—A new use for photography, as applied to judicial authentication, has been discovered by Alphonse Bertillon, the chief of the Paris Judicial Identification Bureau, which promises to be of great practical value.

By the method devised by M. Bertillon a photographic representation of the interior of a room, of a body, or any object perishable or likely to be removed or disarranged may be made that will give its elevation and a horizontal projection, so that the forms and dimensions of the subjects will be given to scale.

The result is gained directly, without any other instrument than the camera and a level to establish a plane which permits it to be placed in a horizontal position. It must be directed upward, so as to photograph the ceiling.

Based on Scientific Discovery.

The utilization of the photographs thus obtained is based upon the fact that objects, as far as they recede from the diminish, in a perspective plane, at a certain ratio. If the axis of the objective of the camera is placed at the same height above the ground, the camera perfectly levelled, and views of the same focal length always used, the bottom edge of the photographs will always cut the ground at exactly the same distance from the camera. It follows that if objects are in a line parallel to the picture plane and one yard apart on the ground and the camera is moved forward one yard at a time, they will be one inch apart on the edge of every negative. In other words, the one inch upon the edge of one negative may be the

RACQUETS BOSTON TEAMS ARE BEATEN IN PHILADELPHIA BASEBALL OFFICIAL AVERAGES OF THE AMERICAN LEAGUE BOWLING HOW THE BIG LEAGUES STAND ATHLETICS

LACHANCE WAS BEST FIRST BASEMAN IN CHAMPS' LEAGUE.

Official Averages, Just Announced, Show Collins's Team to Be Second in Club Fielding and Well Up in All Positions.

After a long delay the fielding averages of the American League make their appearance, several weeks after the batting statistics came out for public inspection.

It is to be regretted that the fans have had to look over the records of the men that made baseball history last season and a chance to gauge the ability of the different men by the figures of the official scorer.

The Boston teams made a more presentable showing in the fielding side of the game than at the bat in comparison with some of the other teams, and are a little sought [illegible] in the standing.

In only one position does any Boston player lead, and that honor belongs to "Chief" Lachance, who is at the head of the first baseman. Lachance has a high standing among the catchers and although in some [illegible] he is recognized as [illegible] of the [illegible] of the experts [illegible] the [illegible].

Ferris Well Up.

"Hobe" Ferris is well up among the second basemen and has a higher [illegible] record than any other player in the league at the middle position. In comparing the [illegible] of the other players with Ferris, he has had against him many chances which have proved in somewhere near as many games, and should virtually be at the top.

"Rabbit" Farrell is almost just sight of among the shortstops, and the little fellow came back with his usual [illegible] work. Wallace of St. Louis, Monte Cross of the Athletics and George Davis of Chicago did good work for the "reds," while the Senators' youngster stood well.

Lee Tannehill and Bill Bradley, of the Browns, had a close competition for the leadership of third baseman, with the former a little ahead. Jimmy Collins was up to his heels, and with Conroy, of New York, and Lave Cross, the Athletics' leader, were the star men at the third corner. These men played in the greatest number of games and deserve the distinction.

Bay's Fine Showing.

While Robinson, of Detroit, and Vinson, of Cleveland, are ahead in the outfielders' division, they were only in a few contests and "sprinter" Bay, of the Naps, is the next regular in the figures, with "Socks" Seybold and Jimmy Barrett [illegible] Seybold [illegible] Lord [illegible] without [illegible] while "Buck" Freeman was near the foot, yet he had an honorable record. The ex-Chicago whose garden play was decidedly poor.

Cleveland's pitchers show up well, as three of them, Joss, Rhoades and Bernhard, stand in that order at the head of the batch. Then come Sudhoff, of the Browns, and Jesse Tannehill, Boston's pitcher is commendably near the top of the great number of games he was in. Young, of Boston, is the king for being a workhorse, and his total of 371 innings pitched is considerably the worth of the entire league. Lucchi he had more errors against him, but he had for the greatest number of chances, and when it comes to results he easily walks ahead and shows in a class by himself. The averages are as follows.

CLUB FIELDING.

	Games	P.O.	A.	E.	Pct.
Chicago	154	4,440	2,107	177	.974
Boston	154	4,430	2,107	177	.974
Philadelphia	154	4,430	2,107	177	.974
New York	154	4,430	2,107	177	.974
St. Louis	154	4,430	2,107	177	.974
Cleveland	154	4,430	2,107	177	.974
Washington	154	4,430	2,107	177	.974
Detroit	154	4,430	2,107	177	.974

FIRST BASEMEN.

	Games	P.O.	A.	E.	Pct.
Lachance, Boston	154	1,487	100	19	.988
Jones, St. Louis	140	1,187	109	19	.985
Kahoe, New York	154	1,264	98	19	.986
Conroy, New York	148	1,264	98	19	.986
Davis, Chicago	154	1,264	98	19	.986
Tannehill, Boston	154	1,264	98	19	.986
Bradley, Cleveland	154	1,264	98	19	.986
Cross, Philadelphia	154	1,264	98	19	.986
Stahl, Washington	154	1,264	98	19	.986
Hickman, Detroit	154	1,264	98	19	.986
Burke, Detroit	154	1,264	98	19	.986

SECOND BASEMEN.

	Games	P.O.	A.	E.	Pct.
Robinson, Detroit	154	67	1	594	
Vinson, Cleveland	154	67	1	594	
Bay, Cleveland	154	67	1	594	
Seybold, Philadelphia	154	67	1	594	
Lord, Boston	154	67	1	594	
Barrett, Boston	154	67	1	594	
Freeman, Chicago	154	67	1	594	
Dougherty, Washington	154	67	1	594	
Hickman, Detroit	154	67	1	594	
Burke, Detroit	154	67	1	594	

THIRD BASEMEN.

	Games	P.O.	A.	E.	Pct.
Tannehill, Chicago	154	67	1	594	
Bradley, Cleveland	154	67	1	594	
Cross, Philadelphia	154	67	1	594	
Collins, Boston	154	67	1	594	
Conroy, New York	154	67	1	594	
Davis, Chicago	154	67	1	594	
Tannehill, Boston	154	67	1	594	
Bradley, Cleveland	154	67	1	594	
Cross, Philadelphia	154	67	1	594	
Stahl, Washington	154	67	1	594	
Hickman, Detroit	154	67	1	594	
Burke, Detroit	154	67	1	594	

SHORTSTOPS.

	Games	P.O.	A.	E.	Pct.
Wallace, St. Louis	154	67	1	594	
Tannehill, Washington	154	67	1	594	
Tannehill, Chicago	154	67	1	594	
Tannehill, Cleveland	154	67	1	594	
Tannehill, Boston	154	67	1	594	
Tannehill, Philadelphia	154	67	1	594	
Tannehill, New York	154	67	1	594	
Tannehill, Detroit	154	67	1	594	
Tannehill, Washington	154	67	1	594	
Tannehill, Chicago	154	67	1	594	
Tannehill, Boston	154	67	1	594	
Tannehill, Philadelphia	154	67	1	594	
Tannehill, New York	154	67	1	594	
Tannehill, Detroit	154	67	1	594	
Tannehill, Washington	154	67	1	594	

CATCHERS.

	Games	P.O.	A.	E.	Pct.
Kahl, St. Louis	154	67	1	594	
Tannehill, Chicago	154	67	1	594	
Tannehill, Boston	154	67	1	594	
Tannehill, Philadelphia	154	67	1	594	
Tannehill, New York	154	67	1	594	
Tannehill, Detroit	154	67	1	594	
Tannehill, Washington	154	67	1	594	
Tannehill, Chicago	154	67	1	594	
Tannehill, Boston	154	67	1	594	
Tannehill, Philadelphia	154	67	1	594	
Tannehill, New York	154	67	1	594	
Tannehill, Detroit	154	67	1	594	
Tannehill, Washington	154	67	1	594	

OUTFIELDERS.

	Games	P.O.	A.	E.	Pct.
Robinson, Detroit	154	67	1	594	
Vinson, Cleveland	154	67	1	594	
Bay, Cleveland	154	67	1	594	
Seybold, Philadelphia	154	67	1	594	
Lord, Boston	154	67	1	594	
Barrett, Boston	154	67	1	594	
Freeman, Chicago	154	67	1	594	
Dougherty, Washington	154	67	1	594	
Hickman, Detroit	154	67	1	594	
Burke, Detroit	154	67	1	594	

PITCHERS WON AND LOST.

	W.	L.	Pct.	Tm.	Pct.
Joss, Cleveland	21	9	.700	1.83	
Rhoades, Cleveland	21	9	.700	1.83	
Bernhard, Cleveland	21	9	.700	1.83	
Sudhoff, St. Louis	21	9	.700	1.83	
Young, Boston	21	9	.700	1.83	
Tannehill, Boston	21	9	.700	1.83	
Tannehill, Boston	21	9	.700	1.83	
Tannehill, Boston	21	9	.700	1.83	
Tannehill, Boston	21	9	.700	1.83	
Tannehill, Boston	21	9	.700	1.83	

PITCHERS.

	W.	L.	Pct.	Tm.	Pct.
Joss, Cleveland	21	9	.700	1.83	
Rhoades, Cleveland	21	9	.700	1.83	
Bernhard, Cleveland	21	9	.700	1.83	
Sudhoff, St. Louis	21	9	.700	1.83	
Young, Boston	21	9	.700	1.83	
Tannehill, Boston	21	9	.700	1.83	
Tannehill, Boston	21	9	.700	1.83	
Tannehill, Boston	21	9	.700	1.83	
Tannehill, Boston	21	9	.700	1.83	
Tannehill, Boston	21	9	.700	1.83	

HARVARD AND BOSTON HOCKEY TEAMS ON RINK IN THE STADIUM

HARVARD'S TEAM IS TOO MUCH FOR BOSTON BOYS.

Collegians Fail to Shine as Stars, but Manage to Win Out After a Close Game Played on the Stadium Rink

The Harvard hockey team defeated the Boston Hockey Club on the Harvard rink on Soldiers' Field, by the score of 6 goals to 0. The Harvard forwards played a decidedly better game than did those of the Boston team, but the defence of the collegians was woefully weak.

Grant at point was the particular weak spot on the Harvard team. Judd, a substitute at the present time on the Harvard team, played point for the Bostonians, and put up a better game than did any of the men on the varsity team, who had been given the preference over him.

Wilder and Townsend were the best of the Harvard team, while Hardy and Goodridge showed up in the best form for the Boston club. The Boston Hockey Club is made up of old Harvard varsity players, and but few of their members failed to materialize at the time for game was called H. Kernan, who was a substitute point for the Harvard varsity, but who is ineligible for the Crimson varsity hockey team, this year, played overpoint for the visitors and Sard, point and goal.

The forwards on the Harvard team showed the best team work that they have evinced up to the present time. Line-up:

HARVARD.	BOSTON HOCKEY CLUB.
Wilder, L. r.	Hardy, r. r.
Calloway, L.	C. Foster
Townsend, c.	Goodridge
Farrell	Sard
Kernan	Judd
Grant	Goodridge
Wilder	Sard

Goal, R. or Harvard, 3. Boston Hockey Club, 0. Goals—Calloway, 2; Townsend, 2; Wilder, 2. Time—Two twenty minute halves. Referee—Dow, D. Wagstaff.

TECH HAS STRONG HOCKEY PLAYERS

Hockey will be one of the prominent Winter sports at the Institute of Technology this winter. The new rink, which has been built in the old Park Square Station, is one of the best indoor hockey rinks in the country. The number of candidates out this year is large, and comprises many fast men. The entire Mechanic Arts High School team, which won the championship of their league in 1902, is at Tech this year, and most of these men have been out in practice. Besides these men there are several fast candidates players who will undoubtedly make the puck move when they get started.

GREATER RIVALRY THAN EVER IN ALL LOCAL BOWLING TOURNEYS

With the Season Half Over the Teams Are Making Unusually Close Races For the Honors and Handsome Prizes.

BY TEN STRIKE.

With the bowling season for the many leagues in this city about half over, it can be said that never before in the history of the game here in the East has there been such rivalry as at the present time. There are about thirty-five leagues in the city and in nearly every one first place is still in doubt. The past week saw many hot matches, and according to the schedules this week will bring about fully as good ones.

Allston still maintains first place in the greater Boston League alley, but both Carruth and Sudbury are in the running and it is Forbes' to any [illegible] they will have to drop a peg or two. In the City League Carruth has a small lead over City Hall, while Boylston is a very close third. The latter team has been greatly strengthened by the addition of Clark, the former Somerset roller. He is leading the league by a margin of forty points. Cole, of Carruth, holding down second place honors.

Arlington Post club is leading in the Mystic Valley League, but both Charlestown and Melrose are fighting hard and the leading team may possibly bring about a [illegible] change in the standing. In the Massachusetts Amateur League, Charlestown is at the top, but Newton, by some brilliant work the past week, is but a single game behind the team from over the bridge. It looks as present as though the Independents would have a clinch in the Boston Interclub fight for they have but a single game in twelve played. Entre Nous is second, but many points behind the leaders. The standings of the principal tourneys are as follows:

GREATER BOSTON LEAGUE.

TEAM STANDING AND PIN RECORD.

	Games	Pins
Allston	24	11,547
Forbes	24	11,547
Sudbury	24	11,547
Carruth	24	11,547
Melrose	24	11,547
Medford	24	11,547
Malden	24	11,547
Somerville	24	11,547
Cambridge	24	11,547
Boston	24	11,547
Newton	24	11,547
Brookline	24	11,547

INDIVIDUAL AVERAGES.

	Games	Pins	Average
Clark, Allston	24	1,200	50
Cole, Carruth	24	1,200	50
Clark, M. & L.	24	1,200	50
Manning, Allston	24	1,200	50
Cole, Carruth	24	1,200	50
Clark, Boylston	24	1,200	50
Clark, Allston	24	1,200	50
Clark, Allston	24	1,200	50
Clark, Allston	24	1,200	50
Clark, Allston	24	1,200	50

CITY LEAGUE.

TEAM STANDING AND PIN FALL.

	Games	Total
Carruth	27	16,200
City Hall	27	16,200
Boylston	27	16,200
Murray & Irwin	18	10,800
Clark	18	10,800
Somerset	18	10,800
Allston	18	10,800
Forbes	18	10,800
Sudbury	18	10,800
St. James	9	5,400
McCarthy	9	5,400

INDIVIDUAL AVERAGES.

	Games	Pins	Average
Clarke, Boylston	27	16,200	600
Lucas, Murray & Irwin	27	16,200	600
Clark, Murray & Irwin	27	16,200	600
Clark, Murray & Irwin	27	16,200	600
Clark, Murray & Irwin	27	16,200	600
Clark, Murray & Irwin	27	16,200	600
Clark, Murray & Irwin	27	16,200	600
Clark, Murray & Irwin	27	16,200	600
Clark, Murray & Irwin	27	16,200	600
Clark, Murray & Irwin	27	16,200	600

PAPER TRADE LEAGUE.

TEAM STANDING AND PIN RECORD.

	Games	
	Won	Lost
Cook Vivian Co.	15	9
Jordan Paper Co.	14	10
Curtis Carter Co.	13	11
A. Storrs & Bemis Co.	12	12
Page & Forsyth	11	13
Dunkle Wagon Co.	10	14
Bowdoin Manufacturing	9	15
Virginia Screw Co.	8	16

INDIVIDUAL AVERAGES.

	Games	Pins	Average
Bailey, C. R. Co.	27	14,580	540
Jones, A. & S. Co.	27	14,580	540
Collins, J. C. Co.	27	14,580	540
Nelson, W. H. Co.	27	14,580	540
Hamilton, A. P.	27	14,580	540
Wilson, H. P. Co.	27	14,580	540
Hammond, J. P. Co.	27	14,580	540
Kershaw, R. P. Co.	27	14,580	540
Blake, C. R. Co.	27	14,580	540

PAPER TRADE TEAMS ROLL.

Storrs & Bement won three straight from Higgins Snow, while W. H. Claflin managed to take two out of three from Stone Forsyth in the regular schedule Paper Trade League matches at Old Colony alleys yesterday. Scores:

A. STORRS & BEMENT.			
Crocker	97	106	291
Adams	92	93	285
Hodge	90	78	246
Joyce	95	118	327
Bemis	96	97	274
Team totals	470	491	1171

HIGGINS-SNOW.			
Elkins	78	92	248
Cox	75	82	244
Higgins	89	82	261
Bartlett	81	77	231
Wellcome	93	97	290
Team totals	416	391	1174

W. H. CLAFLIN.			
Watson	81	76	236
Hamilton	82	80	240
Bartlett	81	77	231
Scott	87	90	262
Team totals	401	385	1209

STONE-FORSYTH.			
Tarler	82	93	268
Hutton	78	75	228
Harrod	75	71	217
Kaufman	71	66	249
Team totals	378	400	1149

MERCANTILE LEAGUE.

TEAM STANDING AND PIN RECORD

	Games	Pins
[illegible]	30	1
[illegible]	30	1
[illegible]	30	1
[illegible]	30	1
[illegible]	30	1
[illegible]	30	1
[illegible]	30	1
[illegible]	30	1
[illegible]	30	1
[illegible]	30	1
[illegible]	30	1
[illegible]	30	1

INDIVIDUAL AVERAGES.

	Games	Pins	Average
Reid	30	1	1
Hodge	30	1	1
Hodge	30	1	1
McMillin	30	1	1
Mallard	30	1	1
Mallard	30	1	1
Edwards	30	1	1
Maurice	30	1	1

COMMERCIAL LEAGUE.

TEAM STANDING AND PIN RECORD

	Games	Pins	Average
Thomson	27	14,580	540
Curtis	27	14,580	540
Mallin	27	14,580	540
Harrison	27	14,580	540
Jones	27	14,580	540
Jaynes	27	14,580	540
Hodgkins	27	14,580	540
Gibson	27	14,580	540
Lovell	27	14,580	540
Beach	27	14,580	540
Houghton	27	14,580	540
Noble	27	14,580	540

CORPORATION LEAGUE.

TEAM STANDING AND PIN RECORD

	Games	Pins	Average
[illegible]	30	1	1
[illegible]	30	1	1
[illegible]	30	1	1
[illegible]	30	1	1
[illegible]	30	1	1
[illegible]	30	1	1
[illegible]	30	1	1
[illegible]	30	1	1
[illegible]	30	1	1
[illegible]	30	1	1
[illegible]	30	1	1
[illegible]	30	1	1

TELEPHONE LEAGUE.

TEAM STANDING AND PINFALL.

	Won	Lost	Pinfall	Ave.
Construction	22	6	12,358	411
Maintenance	20	8	11,913	397
Auditors	18	12	12,005	400
Traffic	16	14	11,921	397
Superintendents	15	15	11,784	393
Collection	14	16	11,794	393
Equipment	12	18	11,691	389
Manager	9	21	11,191	373

INDIVIDUAL AVERAGES.

	Games	Pins	Average
Freeman, Con'st	27	12,358	458
Murray, Eng.	27	11,913	441
Hatch, Maint.	27	11,913	441
Rogers, Auds.	27	11,913	441
Mallett, Auds.	27	11,913	441
Curtis, Traf.	27	11,913	441
Cahoon, Supts.	27	11,913	441
McNeil, Maint.	27	11,913	441
Hampton, Eng.	27	11,913	441

NEWSPAPER LEAGUE.

TEAM STANDING AND PIN RECORD.

	Games	Pins	
	Won.	Lost.	Total.
Journal	30	1	1
Herald Machine	12	6	1
Post	12	6	1
Herald Utility	9	9	1
Globe	7	11	1
American	6	12	1

INDIVIDUAL AVERAGES.

	Total	Ave.	Total	Ave.
Bailey, J.	1,202	80	Briscoe, H. U.	1,477	98
Lehmer, H. M.	1,066	88	Sullivan, J.	1,477	98
Simpson, H. M.	1,066	88	Sullivan, A.	1,477	98
Bailey, J.	1,066	88	Sullivan, A.	1,477	98
Bailey, J.	1,066	88	Sullivan, A.	1,477	98
Bailey, J.	1,066	88	Sullivan, A.	1,477	98
Bailey, J.	1,066	88	Sullivan, A.	1,477	98
Bailey, J.	1,066	88	Sullivan, A.	1,477	98
Bailey, J.	1,066	88	Sullivan, A.	1,477	98
Bailey, J.	1,066	88	Sullivan, A.	1,477	98

MYSTIC VALLEY LEAGUE.

TEAM STANDING AND PIN RECORD.

	Won.	Lost.	Fall.
Arlington A. A.	19	5	19,014
Charlestown	17	7	20,249
Melrose	12	12	18,918
Medford	11	13	18,918
Somerville	10	14	18,918
Cambridge	9	15	18,918
Boston	8	16	18,918
Newton	7	17	18,918

INDIVIDUAL AVERAGES.

	Games	Pins	Average
A. Ryder	24	12,358	458
Bryer, Chas.	24	12,358	458
Bryer, Chas.	24	12,358	458
Bryer, Chas.	24	12,358	458
Bryer, Chas.	24	12,358	458
Bryer, Chas.	24	12,358	458
Bryer, Chas.	24	12,358	458
Bryer, Chas.	24	12,358	458
Bryer, Chas.	24	12,358	458
Bryer, Chas.	24	12,358	458

MASS. AMATEUR LEAGUE.

TEAM STANDING AND PIN RECORD.

	Games	Pins	
	Won.	Lost.	Total.
Charlestown	30	1	1
Newton	30	1	1
Entre Nous	30	1	1
Brookline	30	1	1
Cambridge	30	1	1
Somerville	30	1	1
Boston	30	1	1
Medford	30	1	1
Malden	30	1	1
Arlington	30	1	1
Melrose	30	1	1
Newton	30	1	1

INDIVIDUAL AVERAGES.

	Games	Pins	Average
Hodgkins, Ent.	30	1	1
Reid, Ent.	30	1	1
Hodge, Ent.	30	1	1
Hodge, Ent.	30	1	1
Hodge, Ent.	30	1	1
Hodge, Ent.	30	1	1
Hodge, Ent.	30	1	1
Hodge, Ent.	30	1	1
Hodge, Ent.	30	1	1
Hodge, Ent.	30	1	1
Hodge, Ent.	30	1	1
Hodge, Ent.	30	1	1

PLUMBING SUPPLY LEAGUE.

TEAM STANDING AND PIN RECORD.

	Games		
	Won.	Lost.	Total.
Smith & Anthony Co.	30	1	1
Barrett, Jas. Mfg. Co.	30	1	1
Hodge, Ent.	30	1	1
Hodge, Ent.	30	1	1
Hodge, Ent.	30	1	1
Hodge, Ent.	30	1	1
Hodge, Ent.	30	1	1
Hodge, Ent.	30	1	1
Hodge, Ent.	30	1	1
Hodge, Ent.	30	1	1
Hodge, Ent.	30	1	1
Hodge, Ent.	30	1	1

INDIVIDUAL AVERAGES.

	Games	Pins	Average
Hodge, Ent.	30	1	1
Hodge, Ent.	30	1	1
Hodge, Ent.	30	1	1
Hodge, Ent.	30	1	1
Hodge, Ent.	30	1	1
Hodge, Ent.	30	1	1
Hodge, Ent.	30	1	1
Hodge, Ent.	30	1	1
Hodge, Ent.	30	1	1
Hodge, Ent.	30	1	1
Hodge, Ent.	30	1	1
Hodge, Ent.	30	1	1

FARLEY-HARVEY CO. LEAGUE.

TEAM STANDING AND PIN RECORD.

	Won.	Lost.	Per cent.	Ave.
First floor	30	1	.968	1,202
Second floor	9	3	.750	1,202
Third floor	8	4	.667	1,202
Third floor	8	4	.667	1,202
Fourth floor	8	4	.667	1,202

INDIVIDUAL AVERAGE.

	Games	Pins	Average
Walsh	30	1	1
McMillan	30	1	1
[illegible]	30	1	1
[illegible]	30	1	1
[illegible]	30	1	1
[illegible]	30	1	1
[illegible]	30	1	1
[illegible]	30	1	1
[illegible]	30	1	1
[illegible]	30	1	1

BOSTON INTERCLUB LEAGUE.

TEAM STANDING AND PIN RECORD.

	Won.	Lost.	Pinfall
[illegible]	11		2,200
[illegible]	11		2,200
[illegible]	11		2,200
[illegible]	11		2,200
[illegible]	11		2,200
[illegible]	11		2,200
[illegible]	11		2,200
[illegible]	11		2,200
[illegible]	11		2,200
[illegible]	11		2,200

INDIVIDUAL AVERAGE.

	Games	Pins	Average
[illegible]	30	1	1
[illegible]	30	1	1
[illegible]	30	1	1
[illegible]	30	1	1
[illegible]	30	1	1
[illegible]	30	1	1
[illegible]	30	1	1
[illegible]	30	1	1
[illegible]	30	1	1
[illegible]	30	1	1

AMERICAN DUCKPIN LEAGUE.

TEAM STANDING AND PIN RECORD.

	Won.	Lost.	Pinfall.	Ave.
Pawtucket	17	10	12,402	461
Providence	17	10	12,402	461
Taunton	15	11	12,192	461
New Bedford	15	11	12,192	461
Fall River	14	12	12,192	461
Worcester	10	17	12,192	461
Lynn	10	17	12,192	461
Fall River	9	18	12,093	449

CAN'T STOP TOMMY RYAN.

"Tommy" Ryan is again taking fight, and now says he wants a go with Philadelphia Jack O'Brien. After his recent exhibition with Root it is hardly likely that any club in the East will give Ryan a fight unless the fighter puts up a guarantee for expenses, and the chances are that the club managing the affair would be a loser at that.

FOOTBALL PLAYERS CHARGED WITH TAKING MONEY.

Crack Men on the Wisconsin University Eleven Said to Have Cared More for Gold Than Honor on the Gridiron

Special to the Sunday American.

Madison, Wis., Dec. 17.—Athletic circles here have been stirred as the seldom have been stirred before by the open charge of a university student that Wisconsin's star football players have played for gold, not glory.

Vandelvoom, George Stromquist, Johnson and Hump are named as having accepted "capitol graft jobs" for playing on the Badger team. Van Stromquist quit the university, it is charged, because his pay had been cut off for non-appearance at the capitol to work when the agreement had been that he would not have to earn his salary except on the football field. Once it was charged, drew $75 a month for appearing at the capitol thirty minutes a day.

The university authorities have promised that the charges will be thoroughly probed. Feeling is running high, and there is a demand on the part of many of the students for a complete revolution in the management of athletics here.

PLAYERS HURT IN FIERCE HOCKEY GAME

In a fierce hockey game marked by severe injuries to two of the players, the Franklin A. A. defeated the Dorchester Combination team in the Franklin Field ice rink by a score of 4 to 2.

The winners were made up of lively prominent interscholastic players who showed more speed than some of the vets in the Dorchester aggregation.

Webb got a badly cut wrist by having it come in contact with the blade of a skate.

McDonald was hurt by a blow on the head but stuck to the game.

Both Captain McCrory and Thompson excelled for the winners and McDonald, O'Connell and Goodnow played well for Dorchester. The lineup.

FRANKLIN A. A.	DORCH. COMBINATION
Hew	f. McDonald
Thompson	f. O'Connell
Waterman, f.	f. Goodnow
McCrory, c.	c. Webb
Briggs, p.	p. Goodnow
Bell	p. Webb
Kelly, s.	s. Goodnow
Franklin A. A., 4, Dorchester Combination, 2.	
Goals—Thompson, Waterman, McCrory, Thompson.	
Referee—Dennis. Umpire—Gallagher. Time—Two 20-minute halves.	

NEW ORLEANS ENTRIES.

Special to the Sunday American.

New Orleans, Dec. 17.—The entries for Monday's races are:

FIRST RACE—Maidens, five furlongs:

Brenham	106 Mr. Zeigler
A Prince	106 Tulla Tucker
Dandy Colt	106 Jake Sanders
Gold Spur	106 Wood Wyman
FRANKLIN A. A.	DORCH. COMBINATION
Hew	f. McDonald
Thompson	f. O'Connell
Waterman, f.	f. Goodnow
McCrory, c.	c. Webb
Briggs, p.	p. Goodnow
Bell	p. Webb
Kelly, s.	s. Goodnow
Franklin A. A., 4, Dorchester Combination, 2.	
Goals—Thompson, Waterman, McCrory, Thompson.	
Referee—Dennis. Umpire—Gallagher. Time—Two 20-minute halves.	

FIFTH RACE—One mile, seven furlongs:

Mr. Levy	90 Mamie Ie
Pistellaz	90 Bekator
Diamond	90 Sampson
Lynn Hay	90 Wolf Wing
Dr. Peter	97 Vandalism
Glenlyon	97 Vandalism

SIXTH RACE—Mile and seventy yards:

Sixth Rod	102 Hellenes
Tyro	105 Mr. Levy
Uncle Gild	105 Mr. Levy
Wise Rap	107 Lundigan
Lundigan	107 Lundigan

TERRY AND MACK FRIENDS.

Milwaukee, Dec. 17. — Brought together by mutual friends after a quarrel five years ago, "Adonis" Terry, the former famous pitcher, and Connie Mack, of the Athletics, buried the hatchet and shook hands. It was in Milwaukee that a misunderstanding occurred that interrupted the close relations between them, and it was in this city that the reunion took place.

ROXBURY SCHOOL WINS WELL-PLAYED HOCKEY GAME.

Noble & Greenough Team, Although Beaten at Franklin Field, Made Their Opponents Fight Hard for Every Point.

A hard school battle was [illegible] rink at Franklin Field yesterday morning between Roxbury Latin and Noble & Greenough hockey teams. Roxbury was the winner by the score of 5 to 0. The one sidedness of the score does not express the [illegible] Roxbury boys had to [illegible] point and it was a case of hustle [illegible] pounds of [illegible].

There was great rivalry between the two schools and many rooters were on hand to watch the game.

The top playing was done by Captain Thompson in of Roxbury and by Brothers Waterman and Dresser, while Butler's defence was very strong. The teams lined up as follows:

ROXBURY LATIN.	NOBLE & GREENOUGH
Wilson, r.	r. Butler
Thompson, c.	c. Dana
Dresser, c.	c. Dana
Waterman, l.	l. Dana
Wilson	Dana
Wilson	Dana

Goals—Thompson, 4; Waterman, 1. Time—

RACING HOW THEY RAN AT NEW ORLEANS TROTTING DRIVERS IN SLEIGHS RACE ON SPEEDWAY BOXING BRITT AND NELSON ARE IN FINE TRIM OTHER SPORTS

SCENE ON CHARLES RIVER SPEEDWAY WHERE GREAT CROWD ENJOYED RACES ON SNOW

These photographs were taken by a Boston Sunday American Camera expert.

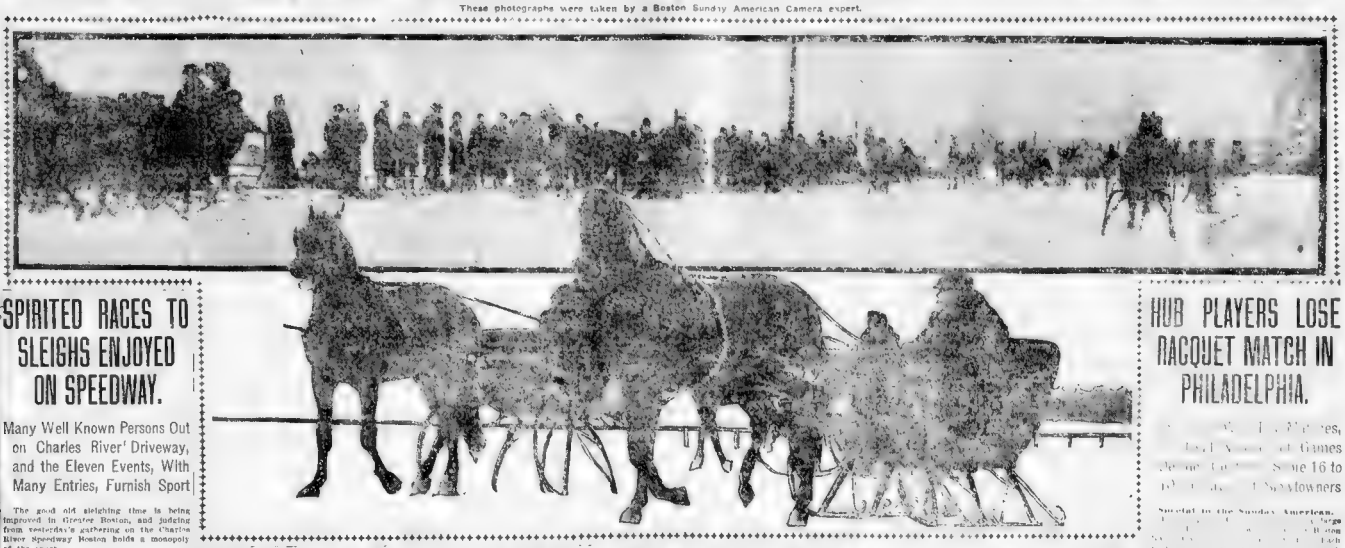

SPIRITED RACES TO SLEIGHS ENJOYED ON SPEEDWAY.

Many Well Known Persons Out on Charles River Driveway, and the Eleven Events, With Many Entries, Furnish Sport

The good old sleighing time is being improved in Greater Boston, and judging from yesterday's gathering on the Charles River Speedway Boston holds a monopoly of the sport.

It was a matinee day of the Metropolitan Driving Club, and the Boulevard from the Arsenal Bridge to the Stadium in Brighton [illegible] was crowded with fancy speeding and costly family equipages. Among the latter class were many of Boston's best known citizens.

Eleven Races on Card.

The horse was the attraction. Eleven races were on the card. Twenty-three horses started and it took twenty-three heats to decide who stood best for the silver cups which are given every Christmas Day. The track was good but the results show a vast difference between dirt and snow racing.

The races lots of interest to matches was [illegible] odd enjoyable sport for those who [illegible] in heavy leather rigs. There were a few of the many who took spins on the trail.

L. T. Pratt and family rode in a vis-a-vis drawn by a pair of bay harness; Mrs. M. A. Gray and friends were seated in a [illegible] to which were attached a pair of [illegible]; John Shepard's family came out in a [illegible] sleigh with a pair of trotting [illegible] horses; Mr. and Mrs. Fraser [illegible] a stately [illegible] drawn by a pair of French coaching horses.

Regulars Out in Force.

The [illegible] regular road drivers were in greater attendance than ever before, and [illegible] one of the scenes on the [illegible] Boston roads forty years ago. Those old-timers who put in an appearance and remained until after sundown were Ira Bursley and wife, Benjamin Johnson and Mrs. Johnson, J. R. Farrington and Colonel [illegible] Richardson, four generations [illegible] Farrington, Mrs. [illegible] George Bowen, Charles Hayes, Dan Crockett, Chief of Police Curtis, Hugh Logue, George H. Hall, Jerry Sullivan, George H. Stevenson, Albert Rogers, [illegible] Mayor Frank Hall, [illegible] with Captain M. J. Flaherty, Stephen Charles, Joseph Hilton and Mayor [illegible] H. Praises, Henry F. Leonard, [illegible] Crabtree, Jesse Forbes, Robert S. Rand, Joseph Lark, L. H. Brackway, with Curtis Guild, Jr., Alvah Dooley, George S. Kendall, Arthur Robinson, Colonel J. J. Wardell, W. W. Welch, A. P. Kenney, Charles Longwood, Barnhill Palmer, James Gilligan, E. Wheeler, [illegible] Dr. Thompson, Curtis, Charles Dorsey, William Gregory, Leslie Boyland, Charles T. Page, O. D. Merrill, [illegible] Bankhead, Ian Keefe, [illegible] H. Bell, Lenhart, [illegible] Dr. Fairchild, H. H. Westworth, Fred Preston, [illegible] Bernard, Eugene Buckley, Dan Saunders, John Hodgson, Fred Pratt, [illegible] Pratt, Herbert Curtis, Pierce W. J. Purbush, William Clapp, Isaac Sexton, E. [illegible] H. S. Pitch, Fred Hall and Albert W. Locke, H. S. Foster, H. Hodgson, A. L. Bradbon, William Ellis, W. J. Snow, Charles [illegible] Dr. A. H. Fitch, Mrs. Hudson and John Jewett.

Results of the Races.

CLASS ONE.

[illegible]

CLASS TWO.

[illegible]

CLASS THREE.

[illegible]

CLASS FOUR.

[illegible]

CLASS FIVE.

[illegible]

CLASS SIX.

[illegible]

CLASS SEVEN.

[illegible]

CLASS EIGHT.

[illegible]

CLASS NINE.

[illegible]

CLASS TEN.

[illegible]

CLASS ELEVEN.

[illegible]

TIGERS BEAT ARMY CADETS.

West Point, Dec. 17.—Before a large crowd of spectators in the academy gymnasium to-day the Princeton basket ball team defeated the Cadets by a score of 34 to 8. Herrick played a fine game for the Cadets, whose playing lacked the fine team work of the visitors. Not until the first period was nearly over did either side score.

DARTMOUTH WINS BASKETBALL GAME FROM TECH.

Special to the Sunday American.

Hanover, N. H., Dec. 17. Dartmouth won the first home basketball game of the season by defeating M. I. T. 29 to 21. Dartmouth's playing was superior during the first half, but in the second half the teams were even. Rose and Hoare played a good game for Dartmouth, while Hoag and Wixon for M. I. T. were prominent [illegible].

Lineup:

DARTMOUTH. M. I. T.

Rose, r. f. ..... f. f., Matheson
Hoare, l. f. ..... f. f., Baird
Bankart, c. ..... c., Dolbeir
Ackerman, r. g. ..... l. g., Wright
Allen, l. g. ..... r. g., Hoag

Score—Dartmouth 29, M. I. T. 21. Goals from floor—Rose, 6; Hoare, 5; Bankart, 2; Ackerman, 1; Allen, 1; Matheson, 2; Baird, 1; Dolbeir, 1; Wright, 1; Hoag, 1; Wixon, 1. Goals from fouls—Rose, 1; Hoare, 1; Matheson, 1; Baird, 1. Time—Two 20-minute halves. Referee—Bankart, Kennedy for Cup.

FENCING BOUTS AT THE TECH UNION

The first open fencing tournament of the Tech Fencing Association was held last night at the Tech Union.

The liveliest bouts were between Hirsh and Hoare and Leh and Henry. In the last bout of the evening between Leh and Henry the latter scored two hits, over his opponents. An extra bout of two minutes was needed to decide the winner, as I resulted in a victory for Henry.

Hamilton won over Hirsh.

Although Henry was found to be a sure winner, he only secured second place. Leh took first and Hirsh third. The summary:

Last bout. Henry defeated Leh, second bout. Hirsh defeated Leh, first bout. Hirsh defeated Hoare, third bout. Henry defeated Hoare, fourth bout. Leh defeated Hoare, fifth bout. Leh defeated Hirsh, sixth bout. Henry defeated Hirsh, seventh bout. Hamilton defeated Hirsh, eighth bout. Hamilton defeated Hoare, ninth bout. Hamilton defeated Leh, tenth bout. Leh defeated Hoare, eleventh bout. Leh defeated Hirsh, twelfth bout. Henry defeated Hirsh.

Final score—Leh defeated Henry, Leh defeated Hirsh, Henry defeated Hirsh.

MANSFIELD HIGH LOST TO NORTH ATTLEBORO

Special to the Sunday American.

North Attleboro, Dec. 17.—The local High School team scored an easy basket ball victory over Mansfield High, winning by a score of 20 to 17. The line-up:

NORTH ATTLEBORO. MANSFIELD.

[illegible]

Score—North Attleboro, 20; Mansfield, 17. Goals from floor—Dunbar, 2; Ellis, 2; Fuller, 2; Perry, 1; Hall, 1; Gibson, 1; Reynolds, 1. Goals from fouls—Dunbar, 2; Ellis, 2; Fuller, 2; Perry, 1; Hall, 1; Gibson, 1; Reynolds, 1. Time—Two 20-minute halves. Referee—Bowen, Tufts College.

GAMES AT HYDE PARK.

At Hyde Park last night the Hyde Park basket ball team defeated the Fort Warren team by a score of 22 to 17 in a rough and exciting game. The Fairmount A. A. defeated the Hyde Park second team 30 to 8. At Magnolia Hall the Roxbury A. A. defeated the fieldfields of Dorchester, 14 to 12.

HARNESS HORSE NOTES.

The pacer John M., recently purchased by Eddie Bliss, is now at H. B. Cohn's stable in Chelsea. It has been said that John M.'s fourth heat in 2:08¾ was a world's record. The honor belongs to Robert J., achieved in 1903. In the race Frank Agan won the first heat in 2:08¾, and Robert J. the next three in 2:08¾, 2:08¾, 2:08¾. In the John M. race the four heats were paced in 2:08¾, 2:08¾, 2:08¾, and the total time of these is one half second faster than those in the Robert J. race.

* * *

Belaire, 2.18, brother to Dom Bells Chimes, being a son of Jay Hitchcock and beautiful Bells, is now owned by Dr. C. J. Fitzgerald of London, Ontario.

* * *

Invader, 2.30, of Mart Demarest's stable the past season, with which he made two siblings, is now a star of the New York speedway.

* * *

Arion, 2.01¾, and Director, 2.05¼, are gentle companions to Dan Patch, 1.55¼, on W. Savage's Farm, Minneapolis Minn. Breeders in the Northwest have several samples of extreme speed to experiment with.

NELSON AND BRITT MEET TUESDAY; BOTH BOYS WILL BE AT THEIR BEST

Ring Experts Are Puzzled Over Probable Result, So Evenly Do These Little Fellows Appear to be Matched.

BY W. W. NAUGHTON.

By Boston American Leased Wire.

San Francisco, Dec. 17. As to the Britt-Nelson situation it is pride which each of the boxers feels in his physical strength.

Nelson, to be sure, with, always did judge prospective opponents from the standpoint of avoirdupois. He has a standing objection to negroes as ring fellows, but the only stipulation he makes in regard to paleface fighters is that they meet him at the weight he likes best.

Nelson's favorite mark is 130 pounds. He has stretched the limit [illegible] pounds [illegible] but [illegible] pounds [illegible] and prefers [illegible] Nelson.

Reputations Don't Count.

I don't care what they [illegible] reputation they have [illegible] make the weight to [illegible] Reputations don't count. It's nothing [illegible] I have had [illegible] I'm not afraid of [illegible] or any [illegible] I'm willing [illegible] to [illegible] I accept [illegible] in private with [illegible] thirty-two pounds [illegible] I'll be [illegible] I have never [illegible] I think I am the [illegible] I have [illegible] and I have never [illegible] I have [illegible] I have [illegible] I have

TO MAKE CHRISTMAS BRIGHTER FOR THE BOSTON POOR.

LOSES HER FORTUNE IN EFFORT TO HELP THE POOR

REV. MARY WHITNEY.

Woman Minister Wrote Heart-to-Heart Talks for the Press and Indulgences of Friends' Purse Led to Loss of Her Income and Parish Place.

Rev. Mrs. Whitney Tells of Parish Work That Led to Her Failure for $44,170.

CALLS HARD TIMES "PSYCHOLOGICAL," NOT REAL.

RESCUES NEW YORK FROM GRIP OF THE GAS TRUST

HEARST INJUNCTION MADE PERMANENT BY COURT.

What the Granting of the Injunction Means

By Clarence J. Shearn, Who, as Counsel for W. R. Hearst, Obtained the Injunction.

THE DECISION OF JUSTICE DICKEY MEANS:

For the City:

For the Gas Company:

For the City Officials Who Opposed the Injunction:

For the Taxpayers in General:

SEEK COMRADES OF SLAIN NASHUA MAN HERE.

SALVATION ARMY PREPARES TO FEED 3,000 CHILDREN

SAYS MAYOR-ELECT IS NOT A CITIZEN

SHAW TO OPPOSE KIMBALL FOR SENATE

Absolutely Free A Dollar Heart Remedy

For Heart Troubles

Dr. Shoop's Restorative

EVERY-DAY THOUGHTS

HEARST'S BOSTON AMERICAN
Published Daily and Sunday at 80 and 82 Summer Street, Boston, Mass.
NEW ENGLAND NEWSPAPER PUBLISHING CO.

557, 559, 561 TREMONT STREET

STOEHR BROS

CHEER UP DO IT NOW

COMBINATION NO. 1.
This Sale $2.48.
COMBINATION NO. 2
This Sale $2.48.
COMBINATION NO. 3
This Sale $4.98.
COMBINATION NO. 4.
Five Full Quarts.
This sale $1. Specials for this week.

COMBINATION NO. 5.
At This Sale $7.75.
COMBINATION NO. 6.
This Sale $3.50.
COMBINATION NO. 7.
During This Sale $12.00.

STOEHR BROS
557, 559, 561 TREMONT
JUNCTION OF CLARENDON & MONTGOMERY STS.

10 PER CENT REBATE WITH $5.00 ORDER AND THIS AD CUT OUT

OSGOOD'S XMAS TIPS

OPEN EVERY EVENING UNTIL CHRISTMAS | PRESENTS AT HALF PRICES | Prompt Delivery Assured—Christmas Morning if Desired

Ladies' Desk 3.50 | Library Desk 7.50 | Cellarets 10.00 | Gents' Reed Rocker 4.85 | Music Cabinet 6.50 | Easy Rocker 4.50

Morris Chair 9.50 | Suggestions for Santa Claus | Mission Rocker 7.50

SIX MONTHS' CREDIT MEANS CASH WITH US

The C. E. OSGOOD CO.
Largest Home Furnishers in New England
744-756 Washington Street
WHEN IN DOUBT BUY OF OSGOOD

DEALS IN REAL ESTATE UP IN MILLIONS.

Many Transfers Recorded for the Week, Including an East Boston Wharf Valued by Experts at $1,500,000

HOTEL ERICSON, BACK BAY, CHANGES HANDS

Large Number of the Smaller Transactions Brings the Month of December Well Forward in Aggregate Number of Sales

Millions of dollars' worth of valuable real estate found new ownership last week, transfers were numerous in city and suburbs, and if the average volume of business is sustained to the end of the month, the year will close with the December aggregate well to the front for the twelve months.

During the past few days papers have been filed conveying an East Boston wharf property assessed on a valuation of $601,000, valued by experts at $1,500,000; the Back Bay Hotel Ericson, valued at $125,000, which changes hands at a large figure, and a large frame stable, together with 4,885 square feet of land, all assessed for $12,000. The name of the purchaser will be made known on the passing of the final papers later, the price was private.

The same firm has also sold for the Hall estate the estate, 111 Warren street, Roxbury, there being a frame house, together with 5,848 square feet of land, the whole valued for $11,500, which includes a lot of land in the rear.

Another property owned by the Hall estate, sold through Irving E. Williams & Co., is a two story house, with stable situated on Broadway, Bench street, and the Boston belting line railroad, containing 10½ acres, assessed for $13,100.

James P. Bay has sold for the heirs of the late Henry M. Bay, a house lot, there containing ten rooms, and 2,072 square feet of land, situated on Hillside street, at the corner of Hillside street, Roxbury. The deed was executed Monday, bays for conveyance. The house is taxed for $2,500, the land for $1,000. The price paid was above the assessed value.

Verona A. Sprague has conveyed to Charles L. Moberly her property at No. 127 Hancock street, Dorchester, consisting of a large frame dwelling and 8,000 feet of land, the latter being taxed at $1,700, the total valuation of $4,400. W. A. Dunham was the broker in the transaction.

Sale on Norway Street.

Charles H. Wisham has transferred to Annie Quigley title to the estate No. 40 Norway street, Back Bay, the building being a three story brick structure on 1,007 feet of land, and the property is assessed for a total of $9,000.

No. 58 Cortes street, South End, has been transferred by Annie M. Bartlett to Mary Sudden. The valuation is placed at $8,800.

Charles Lee, a house on Bowdoin street, transferred to Agnes M. Burke the investment property to Lucy A. Bartlett, Charlestown. The total valuation is $15,400.

Charlestown House Sold.

Edward T. Harrington & Co. report the sale for Ellen Troy of her estate No. 53 Green street, Charlestown, consisting of an eight-room house and modern improvements, which, together with the lot is assessed at a valuation of $3,000. The purchaser buys for investment.

The Real Estate Exchange reports the following transactions yesterday:

Mortgages—O guthrain, W warranty, D deed, M mortgage.

BOSTON—CITY PROPER.

Sarah E. White to Theresa Melville, Merton st., $1, Q.

Sarah E. Wallis to George T. Croft, Columbus av., $1, Q.

Catherine D. Everett et al. to George A. Bawden, Washington st., $1, Q.

Mary A. A. Everett et al. to William J. Stober, Washington st., $1, Q.

Mary A. A. Everett et al. estate to William J. Stober, Washington st., $1, Q.

John F. Tyler, commissioner, to Abraham C. Salisbury, Washington and Bromfield sts., $125, 00, R.

John F. Tyler, commissioner, to Abraham C. Salisbury, Bromfield st., $50,000, R.

Abraham C. Salisbury to William J. Stober, Bromfield and Washington sts., $1, Q.

William J. Stober to Israel A. Ratchesky et al., Bromfield and Washington sts., three lots, $1, Q.

Mary T. Wichman et al. to Annie Quigley, Norway and st., Back bay, $1, W.

Annie Quigley to Josephine Sproi, Dorchester, $1, Q.

Josephine Sproi to Charles Bolden, Cortes st., $1, Q.

Alexander S. Wheeler et al. to John D. Clapp, Arlington st., $1, Q.

Michael Tenant to Annie Neustadt, Tremont st., $1, Q.

Alba Bond Trust to Frederick C. Parker, Commonwealth ave., and Hereford st., Back bay, 28 lots, $1, Q.

SOUTH BOSTON.

Chas C. Pray et al to Dudley M. Pray, Broadway, $1, Q.

Dudley M. Pray et al to Clara C. Pray, West Broadway, $1, Q.

Dudley M. Pray et al to Jennie M. Gallagher, West Broadway, $1, Q.

EAST BOSTON.

Gibby Foundry Company to Wendell P. Brown, Bay street, 31, Q.

Boston Wharf Co to Cumberland Dock & Storage Co., Border and Bay State road, Q.

Cumberland Dock & Storage Co to Joseph Gallagher, Maverick street, $1, Q.

ROXBURY.

Jeremiah F. Foley to Ernest J. Babcock, Sherwood street, $1, Q.

DORCHESTER.

James Ballantyne to John Ballantyne, Jr., Whitfield street, $1, Q.

John Ballantyne, Jr., to James C. Haynes, Norfolk street, $1, M.

Ernest J. M. Foss to Margaret J. Hickey, Waterston ave., and Bowdoin st., $1, Q.

Dudley M. Pray et al to Helen L. Pratt, Newman street, two pieces, $1, Q.

WEST ROXBURY.

Westboro Savings Bank, Mortgagee, to Westboro Savings Bank, Mortgagor, etc., $2,100, D.

Ralph C. Cahot, mortgagee, to Charlotte A. Preston, Brookline, $200, D.

Cohasset Savings Bank, mortgagee, to Cohasset Savings Bank, $1, Q.

BRIGHTON.

Susan M. Bartlett, mortgagee, to Rita J. Kenney, Corrente road, $1, D.

CHARLESTOWN.

Elmer Tree estate to Elmer Tree, Green st., $2,000, R.

Charles H. Lawrence et al to Agnes M. Burke, Main and Union sts., $1, R.

Jennie F. Sadler et al to Michael L. Cain, Frothingham av., $1, W.

CHELSEA.

Simon Salzway to Gussie Friedman et al., Pine st., $1, W.

Herman Gerstein et al to Maurice Gerstein, Williams st., $1, Q.

Herman Gerstein et al to Maurice Gerstein, Pendleton st., $1, Q.

Hyman Barsidy et al to Maurice Gerstein, Shawmut st., $1, Q.

Joseph B. Corey, mortgagee, to Joseph M. Corey, Clyde st., two lots, $600, D.

REVERE.

Susan M. Bartlett to George F. Higgins, George st., two lots, $1, Q.

William E. Damme to Anna M. Leonard, Revere and Wonga sts., $1, Q.

HEIRESS HELDAS INSANE FORG MONTHS.

Charges Stepmother With Her Committal Without Examination—Temporarily Free on Habeas Corpus, Awaits Decree

PATHETIC TALE OF FAIR COLLEGE GIRL

Hearing Attended by Unusual Excitement In Ejectment of Reporters and Photographers by Order of the Court

By Boston American Leased Wire.

New York, Dec. 17.—The corridors of the Kings County court house had to be cleared by court officers to-day when the adjournment was taken that ended the hearing of the argument on the writ of habeas corpus looking to the release of Miss Mabel Spang from the sanitarium of Dr. Langdon Brodie, in Yonkers, where she is confined as insane.

Justice Maxeen, who has been hearing testimony behind closed doors in the case, personally supervised the election of the photographers, newspaper reporters and loungers who thronged the corridor, and threatened the newspaper men with contempt proceedings if they printed anything of what had happened at to-day's hearing.

Uberta Barry, in an outburst of zeal and under the very eyes of Justice Maxeen, proceeded to decide what to reject the newspapermen. The Justice himself ran after one of the photographers and, seizing him a blow at the head of the stairs, turned him over to one of the court attendants.

The principal witness at the hearing was Miss Mabel Spang, who took the stand in her own defence and controverted the testimony of the physicians who were called by Mrs. Spang, her father's second wife, to adjudge her insane.

Forced Her to Asylum.

Lured from the home of friends to her own home, locked in a room in her mother's house and then taken, without examination by alienists, to a private insane asylum, kept under guard for six months and then released on habeas corpus proceedings, is the story of Mabel Spang, daughter of Charles A. Spang, a Pittsburg publisher, as told by Leo Bamberger, who is acting as counsel for the girl.

Six reputable physicians, two nurses who had charge of her in the sanitarium and a score of friends declare Miss Spang to be absolutely sane.

Before Justice Maxeen, the girl, a recent graduate of Smith College, took the stand to-day. She said that at the beginning of the Summer of 1903 she went away on a vacation with a classmate, Miss Josephine Seton. They went to the latter's home, and while there Miss Spang was called home by a message from her mother that her grandfather was dead in France and that she was to return at once and prepare to go abroad.

Accompanied by Miss Seton, Miss Spang left for Pittsburg the next day. She had not seen her mother since 1901, a hand was placed over her mouth and Miss Seton dragged away. Interference she was ejected from the house.

Miss Spang was taken into the presence of her mother, who said:

"Now, be still and quiet, my dear. No harm is intended you. Restrain yourself, and you will be good for you will be treated well."

Miss Spang was then told that she would have a physician here in a little while to examine you."

Prisoner in Her Own Room.

The girl was then taken to her own room and locked in. She wept until she recovered, and when she returned to her consciousness she found her mother and two men bending over her.

Questions were asked by the men, but no attempt was made to examine her. The physicians left and Mrs. Spang told her daughter to get ready for a journey. As in a dream she did so, packed and cost, and she and her mother were driven to a railroad station. There they took a train to Yonkers and then another carriage conveyed them to the little house into which the girl was led. Mrs. Spang disappeared and later the girl learned that she was to the private sanitarium of Dr. George Bond.

REAL ESTATE.

Set solid, 12½c. per line; displayed, 20c. per line.

REAL ESTATE

FARMS

ANYWHERE IN NEW ENGLAND, over 500 to select from; send 4 cents in stamps for Real-Estate Guide Form Book; have not a farm to sell if so, we can sell it, no matter where it is, write for full particulars how we do it. BRADSHAW & CO., 101 Tremont st.

FREE and clear, 10-room house to exchange for improved business property or small farm. BRADSHAW & CO., 101 Tremont st.

A FINE dairy farm to exchange for house near Boston; buildings and land, $11,000; good location. BRADSHAW & CO., 101 Tremont st.

75 HEAD stock kept on this 180-acre dairy farm in Southboro; 10-room house, barn 40x100. All conveniences; also fruit, wood, pasture and tillage land in that locality; about 2 tons to the acre. Price $2,500. BRADSHAW & CO., 101 Tremont st.

$750 FOR this 85-acre farm at Barre, Mass.; good house and barn, lot of wood, good neighbors, 2 miles to a very large city; this land, easy terms. BRADSHAW & CO., 101 Tremont st.

A MODERN 9-room house, only 7 miles out, to exchange for small farm, village store, bowling alley or business of any description. Quick service. BRADSHAW & CO., 101 Tremont st.

The corridors of the Kings County court house had to be cleared by court officers to-day when the adjournment was taken that ended the hearing of the argument on the writ of habeas corpus looking to the release of Miss Mabel Spang from the sanitarium of Dr. Langdon Brodie, in Yonkers, where she is confined as insane.

Justice Maxeen, who has been hearing testimony behind closed doors in the case, personally supervised the election of the photographers, newspaper reporters and loungers who thronged the corridor, and threatened the newspaper men with contempt proceedings if they printed anything of what had happened at to-day's hearing.

Uberta Barry, in an outburst of zeal and under the very eyes of Justice Maxeen, proceeded to decide what to reject the newspapermen. The Justice himself ran after one of the photographers and, seizing him a blow at the head of the stairs, turned him over to one of the court attendants.

The principal witness at the hearing was Miss Mabel Spang, who took the stand in her own defence and controverted the testimony of the physicians who were called by Mrs. Spang, her father's second wife, to adjudge her insane.

Forced Her to Asylum.

Lured from the home of friends to her own home, locked in a room in her mother's house and then taken, without examination by alienists, to a private insane asylum, kept under guard for six months and then released on habeas corpus proceedings, is the story of Mabel Spang, daughter of Charles A. Spang, a Pittsburg publisher, as told by Leo Bamberger, who is acting as counsel for the girl.

Six reputable physicians, two nurses who had charge of her in the sanitarium and a score of friends declare Miss Spang to be absolutely sane.

Before Justice Maxeen, the girl, a recent graduate of Smith College, took the stand to-day. She said that at the beginning of the Summer of 1903 she went away on a vacation with a classmate, Miss Josephine Seton. They went to the latter's home, and while there Miss Spang was called home by a message from her mother that her grandfather was dead in France and that she was to return at once and prepare to go abroad.

Accompanied by Miss Seton, Miss Spang left for Pittsburg the next day. She had not seen her mother since 1901, a hand was placed over her mouth and Miss Seton dragged away. Interference she was ejected from the house.

Miss Spang was taken into the presence of her mother, who said:

"Now, be still and quiet, my dear. No harm is intended you. Restrain yourself, and you will be good for you will be treated well."

Miss Spang was then told that she would have a physician here in a little while to examine you."

Prisoner in Her Own Room.

The girl was then taken to her own room and locked in. She wept until she recovered, and when she returned to her consciousness she found her mother and two men bending over her.

Questions were asked by the men, but no attempt was made to examine her. The physicians left and Mrs. Spang told her daughter to get ready for a journey. As in a dream she did so, packed and cost, and she and her mother were driven to a railroad station. There they took a train to Yonkers and then another carriage conveyed them to the little house into which the girl was led. Mrs. Spang disappeared and later the girl learned that she was to the private sanitarium of Dr. George Bond.

REAL ESTATE.

Set solid, 12½c. per line; displayed, 20c. per line.

BRIGHTON—40,000 feet, on Brooks st., near Bigelow st.; steam and electric cars; $90 ft. front. W. H. DYER, 53 State st.

DORCHESTER—Corner Laurist and Bullen sts., 13,544 feet, large frontage, near steam and electric cars; 5-cent fare. W. H. DYER, 53 State st.

EAST BOSTON—Two houses, near ferries, yearly rent $350, price $2,500 cash; great bargain. Apply to T. C. KENNEDY, 8 Winthrop Block, East Boston; day or evening.

FINE LOCATION for two floors 50x90 ft.; 1 sign, to steam cars, electrics pass the door; corner lot, 20,000 ft. land, 10 min. from city proper. T. C. FULLER & CO., 166 South Bldg.

FOR SALE—Large store in Sycamore, Conn., the only licensed store between New Haven and Waterbury; 2 tenements, 10 rooms each; small house; lot 52 acres of land, on main road; good dairy trade, and in the centre of all the milk shop routes. For partiulars address MRS. H. H. PECK, 185 Sigourney st., Hartford, Conn.

FOR SALE, South Boston—House of 8 rooms arranged for two fam., and $1,200, rent $16 per mo.; only $800; a genuine bargain. CHAS. A. JUDKINS, 113 Devonshire st.; 1st. connection.

FOR SALE—House of 10 rooms, with stable, corner lot, good location, near Winter Hill station; 2 tenements, 5 rooms each; price $3,000. Apply to JOHN J. MORRISON, Tufts st., Medford.

FOR SALE AT BARGAIN—Two-tenement house, good condition, 20,000 ft. land, in Dorchester; Dale Point; will sell on easy terms to right party. Apply at once J. S. COGGINS, 129 South st., Boston.

FOR EXCHANGE OR SALE—Corner house lot, no incumbrance, 6 miles out from North Station; will exchange for small farm in Lexington or car line. Look Box 981, Arlington, Mass.

FOR SALE—Tremont st., near Brookline, steam heated 7-room flat, steam heat; all modern improvements, price $2250; rent $25 month. L. A. MARTINELLI, 672 Tremont st.

FOR SALE—Two land on Hockport shore, 2 A. WYNCOTT, Seminary st., Melrose, Mass.

MELROSE HILDS—For sale on easy terms, fine house, 10 rooms, steam heat, one fine location; price $2,600; will worth $3,000. LUCY, 47 Court st., room 7.

POULTRY PLANT—Near E. Hanover Station, on electric line; 5-A. 31-rod lot; 2-story house, 10 rooms; 2 barns and poultry houses; 200 coops and roosts; incubator and brooder houses; accommodation for 2,000 poultry; cottage, 7 rooms, in good repair, carriage house and shed, shade trees; near neighbors; horse, cow, delivery and farming wagons, plows, cultivator; 42 farming implements and about 4 tons of hay. $2,500. F. S. STARR, 82 Devonshire st.

WAYNE HILL—New 2-family house, 11 rooms, 2 baths, 2 furnaces, 2 entrances, $,200 to $,400; good neighborhood, owner going to Europe; will sell cheap or trade. F. S. STARR, 82 Devonshire st.

WELLINGTON—Building lots on best improved streets, near cars, 9 minutes to North Station, 6-cent fare. W. H. DYER, 53 State st., Boston.

60-ACRE FARM, stock and tools, near Boston, 100 fruit trees, wood for home use, house of 11 rooms, with good outlook, two rooms for help (men), barn 40x60, with basement, 2 silos, room for cows, 20 head; also, grain room and stock, cellar under all, with 60 cords manure; stock consists of cows, horse, 4 heifers 1½ years old, 2 single harnesses, drinks harness, dump cart, double and single farm wagon, cultivators, harrow, horse rake, 2-horse sled, pung, stone boat, mowing machine, 2 sets of bobs, 2 sets of wheels, 2 sets of gears, and all tools necessary to carry on a farm; cuts 75 tons of hay, has wintered 12 head of cows and 4 horses and made 200 qts. milk all Winter; price $3,000. H. C. & S. J. MORAN, 206 Washington st., Boston.

FRED STETSON.

DANIEL WEBSTER street, Duxbury, for sale this farm; it is worth $5,000 with the money expended on it; buildings not in repair, need newly covering, 10 acres, best of soil, fruit of all kinds; old fashion Cape house, large source of income; will sell for $2,000 cash; will not be here, must sell at once. Enos Hall, Duxbury, or FRED STETSON, 85 State st., Boston.

HOW WOULD you like to be the fat man? Have a chicken yard farm, 8 acres cleared and 12 acres wood lot, house and ice house; all for $1,175. FRED STETSON, So. Hanover.

VILLAGE PLACE—Building lots, 6 rooms, open plan, in perfect repair, centrally located and sewered, 5 min. to electric cars, 30 min. to city; stone, 12 ft. and wained. $300. FRED STETSON, So. Hanover.

SUMMER CAMP—20 acres on navigable river, can sail to the sea; passenger steel steamboat, 2 gasoline launches, 2 rowboats, 2 sailboats, 2 skiffs and canoes; 2 cottages, 2 bathhouses, 2 piers, 2 floats; 2 miles from station; rail ticket 10 cents; for further particulars apply to FRED STETSON, So. Hanover, Mass.

DORCHESTER.

SINGLE HOUSE, 10 rooms and bath, rear stable and chicken house; lot 50x100 ft.; will be sold or offer refused. WM. J. TYLER.

DORCHESTER—Bloomfield st., single house, 6 rooms, gas fixtures and bath; $3,000; will sell $2,800. WM. J. TYLER.

DORCHESTER—Bloomfield st., newly new single house, 7 rooms and bath; price low. WM. J. TYLER.

WEST MEDFORD—Boston ave., single house, 9 rooms and bath; lot contains 6,000 ft.; worth $3,000; will sell $2,800. WM. J. TYLER, 911 Tremont bldg.

SOMERVILLE—Winter Hill station, 2-family house and stable, well rented; price $4,600. WM. J. TYLER, 911 Tremont bldg., room 7.

POWERS

175 BLUE HILL AVE.

MORELAND ST., Ranges, 10-r. house, with stable; worth $5,500; $,000, mtge. for assistance, cost $4,000; price $3,500.

FOR SALE—2-apartment, improvements, cost $1,000; price $2,000.

SMITH & CORLEW

John Hancock Bldg., Boston.
1,000 Lender St., Allston.

West Roxbury, Hartland st., corner estate on best street in West Roxbury; 10 rooms, all modern conveniences; 2 minutes to electric cars; 20 minutes to city; owner will sell at a bargain; terms to suit purchaser. Inquire of owner on premises, or SMITH & CORLEW, John Hancock Bldg., Boston.

$100 OR A HOUSE LOT FREE

TO anyone buying a lot (or the address before) and building a house on it before next May, 1905; lots are good size, near car, only five feet and get a good lot at 3 cents per foot; easy payments, no interest or taxes for four years; lots are level, all fine building sites; must be built to suit; can arrange for mortgage loan to suit purchaser; size of house to be agreed upon; call at office on the field, 69 Mass. av.; first electric car to Symphony.

HOUSE AND STABLE.

HOUSE of 8 rooms and bath; furnace, range, shades, etc.; in perfect condition; 5 minutes to Dudley; lawn and out, covered and decorated in latest style; stable for 2 horses; will hold many carriages; corner lot; first-class neighborhood; every convenience; price $4,500; terms, $500 cash, balance $40 each 30 days; or will rent for $30 per month; $40 cash, balance $30 monthly. Inquire of owner or salesman at office on the field, 69 Mass. av.; first electric car to Symphony.

Best Bargain in Somerville

2 FAMILY HOUSE; all separate, A1 condition, new cars, schools and stores; open plumbing, lay sunshine, trees, large yard; good neighborhood, price $3,200; easy terms; other bargains in houses for 1, 2 or 3 families. HIGGINS, 30 Court st.

WANT FOR CASH, A HOUSE.

JOHN J. MULLEN, Sullivan Sq.

Melrose Real Estate.

SMALL & HATCH, offers cop. City Hall, Melrose, and 2 Killy st., Boston.

FOR SALE—In Needham, house 9 rooms and bath; all improvements; 2 minutes to electric cars; 1 hour to Boston; convenient to churches; price $3,800; easy terms. GILBERT & CO., 376 Old South bldg.

FOR SALE—In So. Reading; house 6 rooms, hen house, small stable and 9 acres of land; horse and chicken dealer in connection with farm; this is a rare chance; easy terms and electric cars; will sacrifice for $1,350; easy terms. GILBERT & CO., 376 Old South bldg.

FOR SALE—In Needham; 12 miles from Boston; near steam and electric cars; 8-room house, with all modern conveniences; fine location and price $3,500; easy terms. GILBERT & CO., 376 Old South bldg.

FARM containing 45 acres with land, well situated; nearly new 7-room house, with bathroom; conveniently to both steam and electrics. Full particulars at office of owner, Thomas Thompson, or JOHN J. BOWMAN, 755 Old South Building.

GENTLEMAN'S STATE of 25 acres, excellent land, modern buildings, commanding a fine view; supplied with never-failing spring water; an opportunity seldom offered to secure so desirable a property; will sell to a gentleman for his own home. Full particulars of J. A. BOWMAN, 755 Old South Building.

SHARON—12-acre farm, with comparatively new buildings; high, dry, healthy location, in excellent neighborhood. J. A. BOWMAN, 755 Old South Building.

WINTHROP, MASS.—10-room house, all modern improvements, best location, 6,000 square feet land, $4,000; 5-room cottage, same location, $2,500; 2-family house, $3,000; terms to suit. L. F. CLOUGH, Boylston st.

6 ACRES, borders river; 14-room house, fine condition, with bath, hot water heat, etc.; fine old trees, etc.; 20 minutes' ride to Boston; 10 minutes from station and stores; schools, etc., close by; $7,500; half can remain on mtge. Apply Room 31, this office.

C. FULLER & CO., Room 744, 166 South Bldg.

F. W. Broad & Co. 28 SCHOOL STREET.

Dorchester, Harvard st.—House and stable; great bargain; easy terms. F. W. BROAD & CO.

Roxbury house, 10 rooms, first-class condition; large corner lot; owner leaving city cause of sale; easy terms; $4,000 cash, balance easy terms. Apply F. W. BROAD & CO.

Mass. ave.—House, 10 rooms; fine location; owner had to occupy sold to settle estate; furnished or unfurnished. Apply F. W. BROAD & CO.

Several desirable residences and small farms always on hand; send for list of same.

When planning for summer board property, bear in mind a few new Hampden properties. Apply F. W. BROAD & CO.

Arlington—One of the best lodging houses in the city; all rooms rented. F. W. BROAD & CO., 28 School st.

RUSH & CO.,

1252 DORCHESTER AVE.

INVESTMENT PROPERTY, consisting of 76 tenements, stores and saloons; all rented; yielding capacity $7,500 year; located real, where tenements are always in demand; a thoroughly good investment; price $40,000, $6,000 down, balance 6 per cent.

LARGE DOUBLE HOUSE, arranged for 8 families; in thorough repair; rents $832 year; located in prominent part of Dorchester; will sell in a block; price $7,000; $500 less than assessed value. Unusual opportunity; balance can remain on mtge. Further particulars apply to RUSH & CO., 1252 Dorchester ave.

D. J. DALY,

82 SAVIN HILL AVE., DORCHESTER.

5-FAMILY HOUSE, 20 rooms, all in; convenient to electric cars; lot 50x100 ft.; rents for $42; price $4,000; I consider this very good trade. DALY.

NEW 3-family house, 13 rooms; all modern improvements; handy and convenient to electric car; select street, grassplots, sidewalks; rents for $1450 per year; will sell for $,000 cash; this is as good an investment as there is in Dorchester; house all rented to good parties. D. J. DALY.

2-FAMILY HOUSE, 11 rooms; first-class location; all one and two-family houses on the street; convenient to electric cars; and the price for a new house and investment is low; will pay any one to look at this property. D. J. DALY, 82 Savin Hill ave., Dorchester.

DID YOU EVER stop to consider, instead of paying rent to the landlord, why not do it for yourself? Why not buy a home? We have a few left; $,000 down, balance $12 monthly; will build to suit; call and see us. DALY & SONS CO., Boston.

2-FAMILY, 11-room house, ½ acre of land; rented $1040; down, $,000; $12 monthly; see it. 328 Old South bldg.

FARM WANTED in exchange for other real estate. 328 Old South bldg.

WHAT HAVE you got to trade and for what? 328 Old South bldg.

SHAWMUT AVE.—10-room house, must sacrifice, all rented. 328 Old South bldg.

HOUGHTON ESTATE—Must be sold; 14-room house, well rented; good income; $15,000; wants offer; would trade. 328 Old South bldg.

FARM WANTED in exchange for other real estate. 328 Old South bldg.

WHAT HAVE you got to trade and for what? 328 Old South bldg.

SHAWMUT AVE.—10-room house, must sacrifice, all rented. 328 Old South bldg.

HOUGHTON ESTATE—Must be sold; 14-room house, well rented; good income; $15,000; wants offer; would trade. 328 Old South bldg.

20 ACRES, 2 c. h., barn, nice fruit, high, healthy; $800. D. J. CRONAN, Milford, Mass.

A CORN CRACKER, 20 acres, 12 in planting land, 8 in pasture and wood; 2 miles from Lake Park; only $1,000; terms to suit. Also 100-acre farm, 2 cottages, blacksmith, carriage painted in colors; barn, 28x40, with L and shed; 2 acres of land; fine for truck farmer; fruit and nice market wagons; also covered carriage; 2 miles from Lake Park; only $1,500; will take part in exchange for city property. If you are disappointed in this place, call, farm, 2 miles from Lake Park. Inquire of DANIEL W. BAKER, Milford, Mass.

FOR SALE—In Medford, family house, 12 rooms, 2 furnaces, 2 baths, veranda, shades, screens, gas, set tubs, range, 2 mantels, 2 pantries, lot of fruit, wood, $500 cash, balance 5 per cent. H. H. DUTCH, 31 Devonshire st., Room 31, Boston.

W. MEDFORD—New house, 8 rooms, hardwood finish throughout, set tubs, set mantels, set range, lot 4,000; easy terms. H. H. DUTCH, 31 Devonshire st., Room 31, Boston.

EVERETT house of 7 rooms, bath, furnace, set tubs, set range, lot 5,000 sq. ft.; $1,800; terms easy. JOHN B. WHELAN, 729 Old South Bldg.

$200 CASH—House of 10 rooms, barn, 2 acres of land, 3 miles; 3 minutes from steam and electrics; $800 down, balance to suit. JOHN B. WHELAN, 729 Old South Bldg.

WEYMOUTH—For sale or exchange, house of 13 rooms, all modern improvements, steam heat, two cider brew barns, 1 acre land, fruit and shade trees, price $4,000. JOHN B. WHELAN, 729 Old South Bldg.

Charlestown Real Estate Sales.

WE LEAD the market; why not deal with the leading sales office? Look it up, then see me if you want to sell or buy. JAMES MULLEN, Sullivan sq.

MELROSE

FOR SALE—Bryson house, in splendid location, 2 min. to trains and electrics, all improvements, new open plumbing, new paper, newly painted inside and outside, new set tubs, range, furnace, new gas fix tures and new shades on first floor; sliding doors; everything in perfect repair, price for quick sale $3,400. C. E. HILL.

FOR SALE—10-room house, 5,000 ft. land, h. and c. water, bath, furnace, 1 min. to trains and electric cars, near before offered for sale; price only $3,500. C. E. HILL.

THE BEST VALUE IN MELROSE; not yet completed, on the highest elevation, 4 min. to steam and electric cars; 8 rooms and bath, set tubs, set mantels, set range, double windows, splendid neighborhood; you will not find this value elsewhere; price $3,000; $500 cash, balance $25 monthly; you will have to time to buy; price only $3,000; and terms to suit. C. E. HILL, 703 Main st., Melrose. 238-5 office near Melrose station.

JAMES P. FOX

HON'T MISS THIS OPPORTUNITY.

HOUSE LOTS—Roslindale st. and Hereford st., on high land, containing from $,000 to $,000 per lot, within 2 minutes' walk of electric cars; Harvard st. station and Talbot av., $1,000 to $1,200 per lot.

HOUSE LOTS on Ashland, Jamaica, Mechanic, Parker and Hillside sts., $1,000.

NEAR MISSION CHURCH—A 2-apartment house, containing 14 rooms and baths, $4,500; a 3-family house, containing 15 rooms and baths, $5,000; a 2-apartment house, containing 14 rooms, baths and stable, $5,000; a 2-family house, containing 12 rooms and baths, $4,000; all in good order for a home, price $6,800. JAMES P. FOX, 1252 Tremont st., Roxbury.

FARMS $2 DOWN, $1 WEEK.

10 ACRES $100; great bond for fruit and early vegetables; house 2 rooms; 1½ miles to boat; market, electrics and steam cars; grand sea view, healthy location.

$250; $2 down, $1 week; cottage, barn, ¼ acre, Old Town, Maine. BARTLETT, 89 Court st.

$250; $2 down, $1 week; 100-acre farm, New Brunswick. BARTLETT, 89 Court st.

$500; $5 down, $1 month; house, stable, wharf, 14 acres; fine for fruit. BARTLETT, 89 Court st.

$2,000; $100 down, house and ten acres, ocean front, Maine; cheap. BARTLETT, 89 Court st.

WILL not any real estate anywhere. G. W. BARTLETT, 89 Court st.

$2,000 BELOW COST

RICHMOND HOUSE put off Warren street, Roxbury, to make room for new block; all modern improvements and good-sized lot; not the place for a town of moderate means; terms easy. BERTRAM NEWTON, 34 Ames Building.

A $3,500 BARGAIN

DORCHESTER HOUSE; 8 rooms, all improvements, strong boat and large lot; must go and soon. BERTRAM NEWTON, 34 Ames Building.

$10 HOUSE LOTS—$10

At Wood Lake Park; only $1 down and $0 50 cents a week; on fine electric cars; only a few left; must go; lots quick. T. F. HOYT, 80 Court st.

15 ACRES farming land, few miles out; $400 cash, balance $10 month. T. F. HOYT, 80 Court st.

2 ACRES farming land, few miles out; $150; $5 down, $1 month. T. F. HOYT, 80 Court st.

THREE ACRE VILLAGE PLACE—Good seven-room house, $2,800, new poultry house, new barn, 2 cows, horse, harness, wagon, carriage, tools, hens, ducks, geese, turkeys, all for $3,000; will be as good; will give carpenter work enough to pay for house; 1 mile from Boston; 5-cent fare; 20 minutes' car ride; large rent now longer. W. H. BAKER, Mill Square.

15 ACRE PARM, only ½ mile from centre of city; house, barn, carriage house, 2 horses, 2 cows, new ware; very productive land; if you want a home where you can raise your own truck and live longer, $1000 is the price, and one can accept $500 down, $10 a month. W. H. BAKER, Mill Square.

A GOOD, Lake Park chicken farm for $1,000; will pay $2,000 for as good a 44-acre farm as lies within four miles of Milford? If we can't sell you a farm we will surprise you with one as a money maker for the first man on the list. Don't write us if you are not in earnest, but if you are disappointed in this place, call, farm, 2 miles from Lake Park. Inquire of DANIEL W. BAKER, Milford, Mass.

FOR SALE—In Medford, family house, 12 rooms, 2 furnaces, 2 baths, veranda, shades, screens, gas, set tubs, range, 2 mantels, 2 pantries, lot of fruit, wood, $500 cash, balance 5 per cent. H. H. DUTCH, 31 Devonshire st., Room 31, Boston.

W. MEDFORD—New house, 8 rooms, hardwood finish throughout, set tubs, set mantels, set range, lot 4,000; easy terms. H. H. DUTCH, 31 Devonshire st., Room 31, Boston.

EVERETT house of 7 rooms, bath, furnace, set tubs, set range, lot 5,000 sq. ft.; $1,800; terms easy. JOHN B. WHELAN, 729 Old South Bldg.

$200 CASH—House of 10 rooms, barn, 2 acres of land, 3 miles; 3 minutes from steam and electrics; $800 down, balance to suit. JOHN B. WHELAN, 729 Old South Bldg.

WEYMOUTH—For sale or exchange, house of 13 rooms, all modern improvements, steam heat, two cider brew barns, 1 acre land, fruit and shade trees, price $4,000. JOHN B. WHELAN, 729 Old South Bldg.

Charlestown Real Estate Sales.

WE LEAD the market; why not deal with the leading sales office? Look it up, then see me if you want to sell or buy. JAMES MULLEN, Sullivan sq.

C. E. JENNINGS

SOMERVILLE—$3,000, fine 2-family house, entirely separate; 2 baths, 2 furnaces, 2 ranges, cemented cellar, set tubs, shades, screens, gas fix tures and mantels, one minute from Highland av. C. E. JENNINGS, 1,004 old South Bldg.

INVESTMENT IN DORCHESTER—Apartments, rents $1,200 per year; price $11,000; less than one foot from Blue Hill ave. and along the main line of the electrics; this piece can double the rate of interest on the money invested. C. E. JENNINGS, 1,004 old South Bldg.

EVERETT—Single house of 7 rooms, bath and furnace; range and shades; $2,500. $200 down, $15 monthly. C. E. JENNINGS, 1,004 old South Bldg., Boston.

EVERETT—Two-family house, large lot of land, fine location; rents for $,000 a month; price $3,500; $500 down, $,000 mtge. C. E. JENNINGS, 1,004 old South Bldg., Boston.

HEIRS

CAN BORROW on or sell their interest in real estate; also place mortgages for good mortgagors; better the security the lower the rate. C. E. JENNINGS, 1,004 old South Bldg.

For Sale at Andover.

FARM of one hundred acres, one of the most beautiful situations in Essex county; this place only needs to be seen to be appreciated, and is the best bargain ever offered; will be sold at $4,500, a quarter of the value; this farm, with all improvements, can be made to pay 10 per cent on the investment; will be sold on easy terms or exchanged for city property; also other smaller places in Andover; on all of which we can offer easy terms to suit purchasers. DALY & SONS CO.

For Sale on Blackwood St., Boston

HOUSES, all desirable, containing 6 suites, built to be rented for the present owners' rented for over $150. Will be sold at a price to yield 6 per cent per year, and is without exception the finest piece of property for the money in the city. Size of lot 50x100 feet; these houses are new and will not be considerable, as it must be rented to suit. Apply to owner on premises, or to C. E. JENNINGS, 1,004 old South Building, Boston. If interested parts of the city which we could show to you. Terms cash or at any time. DALY & SONS CO., Boston.

FARM IN LEXINGTON

FOR SALE—A very desirable farm for less than it cost to build the house; 14 acres of land in apple trees, and other small fruits, and three acres of woodland; house of 10 rooms; stable and carriage house; will be sold cheap for cash. DALY & SONS CO., Haymarket square.

REAL ESTATE MORTGAGES.

Set solid, 12½c. per line; displayed, 20c. per line.

MORTGAGE MONEY.

Plenty of good money for good first mortgages on real estate; no delay; no publicity. Also 2 to 5 years' loans on single and double houses for your home. I can help secure it. C. E. JENNINGS, 1,004 old South Building, Boston.

I CAN PLACE you mortgage quickly; call or write. C. A. NOYES, 17 Former st.

LEGAL AND PUBLIC NOTICES.

Set solid, 12½c. per line; displayed, 20c. per line.

ARE YOU

Having Domestic Trouble or

ABOUT TO GET A DIVORCE?

If so, you will do well to see us. Thirty years' experience in divorce cases. Evening appointments can be made if necessary. Strictly Confidential. Cases handled anywhere in the United States. Call or Write

SPECIALIST,
BOSTON AMERICAN

WE GET THE MONEY

THE AMERICAN CLAIM CO., 15 Court sq., 2d floor, Room 214. Tel. 2210 Main.

NOTICE—DIVORCES AT 37 COURT ST.

Reliable and quiet, legal, private, successful; easy payments; lowest rates; 10th year. ATTY. CHAS. U. ALLEN, Room 37, 3 Court st.

$5 BARGAINS in second-hand safes; all sizes; we buy and exchange. BLAKE SAFE & DESK CO., 73 Sudbury.

SEWING MACHINES.

Set solid, 12½c. per line; displayed, 20c. per line.

ALL MAKES—second-hand, $2 to $10; new, $15 and $20; rent, $1 month; repairing; all supplies. ROXBURY SEWING MACHINE AGENCY, 48 Warren st., opp. Dudley st. station; telephone Roxbury 934-2.

LADY going down East will dispose, $25. 102 Walnut st., suite 2, after 6 p. m., Somerville.

SPORTING GOO

Set solid, 12½c. per line; displayed, 20c. per line.

REMINGTON and Stevens sh

DIRECTORY OF WANT ADVERTISEMENTS.

AGENTS AND SALESMEN.

Set solid, 12½c. per line; displayed, 20c. per line.

$-MONEY-$ IN MUSHROOMS
Large demand; big profits; cheaply; easily and quickly grown; we start you; booklet free. MASHED MUSHROOM CO., Boston, Mass.

Big Earnings, Good Territory
FOR workers on the only safe air cushion sweeper on the market. VICTORIA SPECIALTY CO., 43 Tremont st., room 915, Boston.

AGENTS—Canvassers, crew managers, write for extraordinary offer; our $2 combination box per fumes, sachet powders, toilet soaps, etc., that sells at 50c., breaking records in easy selling; men and women average over $6 daily. RAYMOND-HILL CO., 900 Garden City Block, Chicago.

AGENTS wanted for our $1,000 accident policy for $1 a year and our $5 health policy for $1 a year; 25 classes; some good territory to every N. E. State; or would go to Jamaica; big pay and quick sales. N. E. REGISTRY BUREAU, 4 Liberty square, Boston.

AGENTS on salary or commission. The greatest and only line ever offered; sells on sight; every man and woman buys from one to six; 200 per cent profit; one agent's sale amounted to $650 in one days; profits $22 to $30 daily. MORGAN BRUSH CO., S 202, La Crosse, Wis.

AGENTS WANTED—Handy article; pays enormous profits; sells everywhere; one agent reports $40 in one day; another, $12 in two hours; 40 other valuable patented and popular articles; sample, postpaid, stamp. TELEPHONE APPLIANCE CO., Dept. 7, 1 Madison av., New York.

FREE SAMPLE to agents—Self-lighting pocket lamp, size of pencil; takes the place of kerosene lamps, candles and matches; credit given; ready seller; seeing is believing; send stamp. PIONEER MFG. CO., Dept. 57, 32 Park pl., New York.

WANTED—Agents, $10 a day or evening, selling automatic faucets to saloons and drug stores; don't carry stock; exclusive territory; sample, 25c. AUTOMATIC FAUCET CO., Biddeford, Me.

WE CAN PROVE that our general agents make $25 per day; if you are making less than $300 per month, write to us; we have other lines for part-time proving we do not send free samples at once; no cost to you. Application, BRAHAM CO., B 1062, Cincinnati, O.

SITUATIONS WANTED—MALE.

Set solid, 6c. per line; displayed, 20c. per line.

A BOY, 17, wants employment with theatrical or vaudeville people; can travel. 1041 Main st., Cambridge.

A SWEDISH young man, 25, wants position to learn the grocery business and the general work. Address H. ANDERSON, 1 Bay State road, Allston st., Boston, Mass.

AUCTIONEER position wanted for holiday week or permanently; used to years' exp fair pay. 29 Allen st., Springfield, Mass.

BLACKSMITH—First-class all-round; wants steady position; sober and reliable; 15 years' exp; $3 per day. Address J 2304, Columbus, Ohio.

BOOKKEEPING—Accounts audited, books written up, financial statements prepared; by expert, or individual or partnership to corporation. W. S. WILSON, 10 Warren st., Roxbury, Mass.

BOOKKEEPER—Have had thirty years' experience in bookkeeping and banking; desires position for portion of time. H. W., 89 State st., room 74.

BUTLER, Japanese; first-class; wishes position in family; good, all-round butler or valet or cook long experience; city or country. 62 Holland st., Charlestown.

CAPABLE MAN desires immediate employment as treasurer, accountant, manager, purchasing agent or correspondent; highest of references. 1 Boylston American.

CARPENTER, experienced jobber, wants work. Address WM. L. BLAKE, carpenter, No. 7 Broadway, Somerville, Mass.

CHOREMAN—A gentleman wants one place for his chores and to work in a wealthy countryman; apply to A. C. A. CUMMINGS, 259 Clarendon st.

CHOREMAN—A man wants to find a steady and more place for my chorewan, whom she can thoroughly recommend as such. Call or address MRS. HAY, 92 Ivy State road.

CHOREMAN wants some one more place; willing and obliging; best references. CHOREMAN, 200 Commonwealth av.

COST CLERK—Young man with experience $5 a day; best of references. 1 Boylston American.

COOK, first-class, all-round, sober, economical; 20 years' experience; chef; wages moderate; best references. 29 Otis st., Boston.

DRUGGIST, registered, graduate, young man, wants position; good salesman; prescriptions carefully filled; reliable; sober; steady; desperate, hustler. Address THOMP, 5 Prothero st., Dorchester.

ENGINEER, 35 years' experience in steam and hotel experience, wants position; good references; steam heating, electric lighting, plumbing, carpenter and repairs, engineer or assistant or foreman or night watchman; sober, reliable; best of reference. CHARLES H. LEE, 137 Cambridge st., Boston.

ENGINEER, 20 years exp., wants job, second hand; wages $18 per week; can run anything. H. WALKER, 22 Ocean st., Woodlawn, Me.

ENGINEER—Young man, 25, wants steam, all around man, wants position. Box 20, Marlboro, Mass.

HEAD WAITER OR STEWARD—Brother Masons & brothers of Lodge 1, 1st class; 20 years' exp. Scotland, hotel, club or restaurant man of large experience wants position; best of reference. Address G. B., suite 1, 52 Dundee st., Boston, Mass.

INSIDE WORK preferred; store, shop or office; take care of furnaces; sober and reliable. C. E. RICE, 12 Hall st., Roxbury.

MAN, 35, strictly temperate, would accept general trade work, fair pay, good home. Box 814, Lowell.

SITUATION wanted by a first-class cook in city hotel or restaurant; 15 years' experience; can prepare and American meals, and can furnish references in any of the above; will go anywhere. Apply to SEVERO CECFI, 4 Winchester st., Boston.

STRICTLY TEMPERATE single man wants work in store or private family; understands his business, good reference, J. W. L., 40 Irving st., Boston.

STEWARD, Country club; by thoroughly experienced steward; best of references. CHARLES MURPHY, 333 West 48d st., New York.

WANTED—Steady position on farm; hands woodsmen, drivers, diggers, laborers, sawmill and factory hands; also carpenters and all kinds of trades. Telephone, telegraph or write to FREE EM PLOYMENT BUREAU, 3 Hawkins st., Boston. Telephone 1290 Main.

SITUATIONS WANTED—FEMALE.

Set solid, 6c. per line; displayed, 20c. per line.

A CAPABLE GREMAN wishes a position as housekeeper or attendant. 617 Massachusetts av., city.

ATTENDANT, companion or mother's helper; a position wanted for a refined, cheerful woman; best of references. Address A. L., 41 Carroll st., Roxbury.

ATTENDANT or nurse, governess—Position wanted by experienced and refined young lady; best references. Address A. L., 41 Carroll st., Roxbury.

CAPABLE WOMAN wants cooking or housework, excellent city and country refs. 29-A Blue Hill av.

SITUATIONS WANTED—FEMALE.

Set solid, 6c. per line; displayed, 20c. per line.

A CASE OF INVALID or any kind of chronic trouble treated by young woman with medical education; best references. Address MISS F. E. HILL, 125 Johnson st., Lynn, Mass., care of C. G.

CHRISTOPHER—Situation wanted by a refined Protestant lady; has had many years' experience; can take sole charge of two or three families. Address GRACE A. CULVER, 517 Haverhill st., Lawrence, Mass.

COOK—Very capable Protestant woman; can take full charge of all plain and fancy cooking and pastry; willing to do some washing; city or country; excellent references. 82 Bohemia st.

COOK—English, would like position in a small family; wages $5 per week; can furnish good references. Address A. W. B., 159 W. Canton st.

COOK—Nova Scotian, experienced, would like position in the city; wages $5 to $6 per week. Call Monday; best of references. Address A. M. G., 201 West Newton st., Boston.

DRESSMAKER would go into family for the winter or would go by the day; by the week, or $2 a day; capable, good taste, ideas; best references. 46 Gore st.

FAMILY WASHING wanted by an experienced woman; can do it at her own home; or by the day; will give references. G. F. 2435 Washington st.

GENERAL HOUSEWORK wanted to experienced girl; good cook and waitress; private family preferred; good home and moderate wages. 8 Tyler st., Boston.

GENERAL HOUSEWORK—Neat, strong, capable, truthworthy North of Ireland girl; excellent cook and laundress; two years' references; city or country. 4 Shawmut st., Boston.

HOTEL AND REST. HELP—We have registered with us the following people who desire positions: baker, butler or rest. or ind., butcher, chef, hotel and rest. expert, cook, dishwasher, engineer, fireman, head waiter, night watchman, pantryman, waitress; also reliable help telephoned to TABOR'S HELP AGENCY, Inc. We should be pleased to have our representative call and see you. 63 Summer st.

HOUSEKEEPER—A New England lady of cultivation and refinement, desires a position as housekeeper; understands the care of children and the management of a home; is a thorough economist; would take position as working housekeeper or lady's maid; best of references. Address T. C. M., P. O. Drawer 51711.

HOTEL AND REST. HELP—We have registered with us the following people who desire positions: baker, butler or rest. or ind., butcher, chef, hotel and rest. expert, cook, dishwasher, engineer, fireman, head waiter, night watchman, pantryman, waitress; also reliable help telephoned to TABOR'S HELP AGENCY, Inc. We should be pleased to have our representative call and see you. 63 Summer st.

LAUNDRY or second work wanted by a competent girl willing to do either. Call at No. 275 West Newton st.

NURSE—Care of a sick person or an infant wanted by a middle-aged woman; best of references. Call at 22 Cortes st., Boston.

PARLOR MAID, English trained, but arrived would like situation in dark Bay; small wages to start. LUCY OLDFIELD, 44 Charles st., Boston.

TRAINED NURSE—Graduate Boston City Hospital; nursing day, night, or by the hour; nurses takes a specialty. Mr. W. GRAVES PIPER, 12 E. Springfield st., tel. 526-2 Tremont.

WAITRESS, experienced, and capable of taking entire charge of luncheon and dinners, would like to make engagements. E. B., Suite No. 3, 112 Winthrop st., Roxbury.

WANTED—Position as housekeeper in an exchange between good competent woman, not afraid of work; best of references; would accept any kind of position. Address MRS. E. C., 1 Bacon st., Waltham st., Boston.

WANTED—Washing or ironing at home or out; would also do general cleaning. Call or write, 3 Ash st., Roxbury, near Dudley st., Boston.

WANTED—By experienced private nurse, care of invalid, chronic case, or care aged people; reference; go out of town. 164 Lander st.

WASHING wanted to take home; 25 and 50 cents dozen; or go out by the day; 75 cents and $1 day reference. Call on or address E. S., 38 Forest st., Roxbury.

WORK BY DAY wanted by competent woman; will accommodate at lunch; dinners or parties; is no kind of general work; best references. M. H. H., 1 Bacon st., Bodney sq., Boston.

WORK by the day, or washing to take home; washed by a capable woman, 44 Dundee st., Suite 2.

HELP WANTED—MALE.

Set solid, 10c. per line; displayed, 20c. per line.

ENVELOPE SALESMAN

WANTED, a young man who has some experience in this line to look after our city trade. CONSUMERS' ENVELOPE CO., 41 Essex st., Boston.

A THREE MEN, graduates of college, wanted for responsible positions in a manufacturing concern paying 1,000 yearly. Call at 10 Pemberton sq., room 3, Spencer Mass.

A YOUNG MAN wanted for position of trust; no good salary; must loan $500 on mortgage. Box 2716, Boston.

A BILL CLERK wanted, quick at figures and a good penman; only those with experience in wholesale grocery business need address P. O. Box 2716, Boston.

A BOY wanted in the office of a wholesale grocery business; must live in Boston. Call at 10 Park st., Boston.

A COLORED WAITER, experienced, preferred required, after 1 p. m. 130 Court st.

A YOUNG MAN wanted. Apply at 57½ Essex st., Mr. Bourdon, Dorchester.

ALDIS OWEN'S BOSTON BARBER SCHOOL has a few more pupils; 2 months; $10; allow rent; 30 chairs; 30 lessons; $5; will teach you; tools, board, room; railroad ticket free to graduates. Plan 29, Bulfinch street, Boston.

AT TABER'S—Waiters, $5a city; night watchman and all-round, good, steady work and extra rental here. 48 Summer st.

BOY to work on a provision store, one living in Dorchester preferred. $4. Apply at 411½ Eric st., Mattapan.

CASH PAID for all kinds of railroad tickets and mileage books. 1 Milk st., room 1.

CASH PAID for all kinds railroad tickets, mileage books and scrip. 146 Causeway st.

CARRIAGE wood worker, experienced on machinery, apply in person. VAUGHAN CARRIAGE CO., 134 Dover st., Boston.

CHIEF wanted—A first-class man, steady and reliable for restaurant; $12 per week. 1 Boylston st., Waltham.

CHAIR SALESMEN wanted; experience unnecessary; good pay. EMANUEL CO., Station 2 Lynn, Mass.

CIRCULARS and sample distributors wanted; steady employment; $18 per week. EFFECTIVE ADVERTISING CO., Chicago.

CLERK—Young man, 18 to 25 yrs., experience; one position to right kind; very fair record required. Address H. C. HARRIS & CO., 1 Bowdoin Square, Boston.

COMFORT CHEAP, Montreal st., Louis, Kansas City, Denver, COMFITS, 146 Canal st.

DOME SAFETY—We pay square cent commission for loaning them. 45 Tremont st., room 1, Boston.

MACHINIST WANTED—A smart young man, with some experience on iron fitting. Apply at 1 Kemble st., Roxbury.

MEN wanted; $5 to $10 a day selling unbreakable glass lamp chimneys; can throw on the floor and stamp on them; 1,000 per cent profit. Send 25c. for sample. BROWN & CO., 200 Harvard st., Cambridgeport, Mass. Tel. 1477.

RELIABLE MEN to take order for high-grade cemetery lettering; $75 per month and expenses. Address, with stamp, CEMETERY LETTERING NURSERY CO., Dept. 6, Rochester, N. Y.

SALESMEN wanted; specialty; side line; big commission for loaning them. 45 Tremont st., room 1, Boston.

SHEET METAL worker wanted, steady job. Apply at 1 Kemble st., Roxbury.

STENNERS wanted for night work. FAIR BANKS & MORSE, Gallatin st., Dorchester.

TOOL MAKERS, state experience and reference. Address P. O. Box 853, Worcester.

WANTED—Position as coachman and groom; will be wanted at New London, Conn., about Jan. 1; have 22 yrs' exp; can drive steady and fully good mechanics. Address application, stating particulars, to THE CHARLES A. STONE MFG. CO., Land Title bldg., Philadelphia, Pa.

WANTED—Young man to learn the tack signs; distribute circulars samples; good for canvassing; good pay. 45 Tremont st., room 1, Boston.

WANTED—Cylinder pressman with knowledge of feeder; steady position. Address P. O. Box 1, Boston.

WANTED—A few wool sorters. Apply to let-ter, telephone, NORTON MILLS CO., Norton, Mass.

WANTED—Good engraver. If cards as good, steady work and good pay. Address P. O. Box 1, Boston.

WANTED—A sober, reliable, all-round chef; must be good; city; steady hotel; must be between 12 and 2 months. 29 Cobden st., Roxbury.

WANTED—An experienced express man, for Washington st., Roxbury. Apply to CHASE BROS. CO., 63 Washington st., Roxbury.

WANTED—Experienced cutter and setter on heavy tape and webbing. Apply to H. GOLD MAN & SONS, 91 Union st.

WANTED—A boy about 16 to learn the trade and drive a steady job. Apply THOS. F. KELLY, 1 Waterston.

WANTED—Weavers and drawers-in; good wages and steady work. GLOBE WOOLEN CO., Dix, N. Y.

WANTED—Two first-class upholsterers. LOUIS, 1255 Washington st., West Newton, Mass.

HELP WANTED—MALE.

Set solid, 10c. per line; displayed, 20c. per line.

The Edgar S. Gray Schools
OFFICE 63 COURT ST., BOSTON, MASS.

ELECTRICITY
—AND—
AUTOMOBILES,
MORSE and WIRELESS
TELEGRAPHY
TAUGHT DAY OR EVENING.

A Christmas Gift From
The Edgar S. Gray Schools,
Special Christmas Prices

To all who enroll by Dec. 24th, Gasoline Automobile Course, $50; after Jan. 1st, $100; Practical Electrical Course, $50; after Jan. 1st, $100; Course in Electric, Steam or Gasoline Automobile, $50; after Jan. 1st, $100. Easily learned; salary $20 to $30 weekly; none too old to learn.

YOUNG MEN—LEARN TELEGRAPHY

Telegraph operating is a paying trade for young men. A young man with a good working knowledge of telegraphy has a constant source of income to fall back on. Will teach you quickly, fully and thoroughly, day or evening. Our three months' course is the best. Call or write for catalogue. BOSTON SCHOOL OF TELEGRAPHY, 18 Bolton st., Boston.

BOOKMEN

ENTIRELY NEW, great seller; a shakespeare in 15 vols., including 3 vols. "How to Study Shakespeare"; 37 engravings; 15 vols. bound in cloth and pigskin, gold top; illustrated and sold only on subscription; together with both our magazines, "Country Life in America" and "World's Work," liberal commission. DOUBLEDAY, PAGE & CO., 34 Old South bldg.

LEARN Telegraphy

AT BOSTON TELEGRAPH INSTITUTE, 420 Boylston st., branches, So. Framingham and Worcester; day and eve. sessions; call or write for illustrated catalog.

WANTED—Man experienced in jewelpack manufacturing; good salary. For interview address A. A. WHITNEY & CO., Natick, Mass.

WANTED—Experienced upper cutter; state age, experience and wages wanted. DENISON MFG. CO., So. Framingham, Mass.

WANTED—Immediately, metal spinner on large work; state age, experience and wages wanted. AT WOOD MFG. CO., Dorchester, Mass.

WANTED—Competent mill man that thoroughly understands cutting steel into blanks. Apply at BAMO'S FACTORY, foot of Appleton st., Cambridge.

WANTED—Operator on Universal rough rounder wanted at once; steady employment. H. BER MAN & CO., factory, Millis, Mass.

WANTED—Wire worker; one who can operate Mercer Pair cloth machine on women's kid gloves. A. J. FOSTER, Attle st., Mattapan, Mass.

WANTED—Six first-class tool makers on gunsmith and die work. Address application to THE STANLEY "ELECTRIC" MFG. CO., Pittsfield, Mass.

WANTED—First-class operator on Goodyear sewing machine; must be steady. Apply immediately to CHASE MERRITT CO., Mechanics Falls, Me., or 105 Lincoln st., Boston.

WANTED—An experienced operator on Mc-Kay sewing machine. Apply at JONES SHOE Co., Stoneham.

WANTED—Engine drug clerk. Address P. O. Box 62, Medford, Mass.

WANTED—Flat sanders, for stitchers, and Pearson rounder. J. BROWN & SONS, Salem, Mass.

WANTED—An artist will find steady work at 73 Tremont st., room 24; no others need apply.

WANTED—Boy to run errands and do general store work. THAS. LUDLAM, 63 Bromfield st.

WANTED—Two blank compositor, CORBIN STATIONERY CO., 27 Beach st.

$20.00 WEEKLY easily earned (position permanent) distributing circulars, samples, etc. Send for particulars. COMMERCIAL ADVERTISING ASSOCIATION, Philadelphia, Pa.

XMAS GIFTS

The time to select your Holiday Gifts is now, and we can help you while you are entering their use. Your spending or payments weekly makes this possible. Call.

SONNABEND'S CREDIT HOUSE,
15 Elm St., 18-20 Bristle Sq.
Near Quincy Market.

FREE!
Rings and other emblem pins for Lodges, Societies, etc. Send 25c. for no offer and none the genuine. Money refunded if not satisfied. Catalogue mailed.

W. S. STANLEY, 45 Cornhill, Boston.

HELP WANTED—FEMALE.

Set solid, 10c. per line; displayed, 20c. per line.

STRONG, capable woman wanted to take the care and do the work in a refined Roxbury home of two adults; no washing; where the wife is an invalid; references required. Address MRS. E. P. BRIGHAM, 2 Bigelow st., Suite 8, corner st., Winchester, Mass.

A CAPABLE girl wanted; good wages. Call Monday forenoon at 40 Bay State road, Boston.

A SECOND MAID wanted to assist with two children, in a refined family; $4 per week. Apply 1 Lake Beacon st., cars to Carlton st.

A YOUNG WOMAN to work in an invalid's home ashton. Address P. O. Box 1,178, Worcester, Mass.

A CAPABLE Protestant cook for a small family; good wages. Address 1 Cambridge st.

AN experienced parlormaid wanted who is willing to go a short distance in the city; good wages. Address P. O. Box 166.

AN experienced housework girl wanted in a family of four, where a man is kept; part of washing; wages $5. Call Sunday or Monday all day at 1,487 Beacon st., Brookline.

AT TABER'S—Waitress, $4 week; round cook, bundle washer, machine washer, Saratt, room maidens, $3 week; dishwashers, $3 week; chambermaid, $3 week; laundress, $3 week; waitresses, school; attendant, hospital, $3 week; waitresses, $3 week. 48 Summer st.

EXPERIENCED GIRL to do general housework in family of two adults. Cambridge.

FIRST GIRL WANTED. Protestant preferred. Reference required. 1 Cambridge st., Belmont.

KITCHEN WOMAN wanted at once. 673 Tremont st.

LARGE ASSORTMENT of velvet and chenille hats, mounted hats at $10 and $20 to $5 and $8, at A. G. NOLAN'S, 1 Bromfield st., room 1.

LADIES—$30 thousand copying letters; no quill pens; particulars free. U. S. ADVERTISING CO., Dept. 7, Chicago.

LADIES—Spare time; $1 per hundred paid; home work material sent free everywhere; send stamped envelope for particulars. EASTERN CO., 31 Bromfield st., EASTERN CO., 317 Bond building, Phila., Pa.

LADIES having friends who wish to purchase hatpieces, drawnwork, etc., also to do same, write LADIES' ART CO., 1133 Broadway, New York.

MANICURE.

PLEASANT, profitable employment for women's spare time; no canvassing; nothing peddle nor "Home Work"; the Simple Life Library Co., Boston.

PROTESTANT WOMAN for general housework; must be neat and good cook; good wages. Call Monday forenoon at 1 Gaston st., Brookline.

WANTED—Two young girls to learn millinery; a chance to earn $5 to $10 per week. 10 Temple pl., Boston.

WANTED—Women to sew and tell Isleroy sewing machine; steady work; good pay. ISLEROY MFG. CO., 88 Broad st., Boston Mass.

WANTED—Women everywhere to address envelopes at home; positively no canvassing; inclose 2c. stamp for particulars. SOLAR PUBLISHING CO., New York, N. Y.

TRADING STAMPS

GIVEN with high grade tea and coffee, more stamps than anywhere else; 1,000 with 1 lb., 500 with ½ lb., 250 with ¼ lb., 100 with 1 oz. We give only delivery wagon service; no premium; no extra charge; no ticket from; no premium; offer, TREMONT TEA CO., 2252 Tremont, opp. Majestic.

PIANOS AND ORGANS.

Set solid, 12½c. per line; displayed, 20c per line.

Established in 1851

Vose & Sons Piano Company

¶ We present for your inspection our 53rd Annual offering of artistic pianos for the Holidays.

¶ For months these instruments have been in the skilled artisan's hands. Every care that could be devised has been lavished on them and now they're here, ready for you to look at, to admire, and to listen to their beautiful tones.

¶ From our most modest priced piano to the superb **vose**, every one is reliable; you can depend on them to give satisfaction for a lifetime.

¶ Reliability with us does not mean high prices. The immense volume of our business enables us to offer values unknown to the ordinary piano house, and quality considered, our prices are lower than you will find elsewhere.

¶ You are invited to call and inspect our stock and spend as much time as you wish. You will not be urged to purchase.

¶ You owe it to yourself to at least visit our store and examine our magnificent collection of pianos before making this important purchase.

Small monthly payments accepted

At the **vose** Store
160 Boylston Street

Vose, Merrill, Howard and Other Pianos

BLAKE

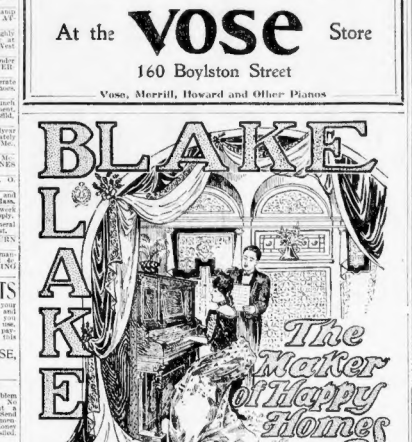

LAKE

PIANO BARGAINS

564 Washington St., over Ginter's Store.

Boston-Made Piano

Upright—Terms $1 Per Week
Price $45

This is cottage size upright piano in very nice condition, used but as will guarantee it. If you are looking for a bargain in any upright, but don't fail to call on us. Terms $1 per week. If you can't call, write to-day for our

GREAT BIG BARGAIN LIST

LOOK FOR THE LARGE

RED FLAG

SHAWMUT PIANO STORE
75 SHAWMUT AVE.
1 Minute's Walk from Pleasant St.
Subway, Going SOUTH

$26 Chickering Piano $26

$1 Per Week Buys It

This is a very nice little piano for a beginner—of course, not a new one, but still in very good condition. If you can't call write to-day for large list of 165 pianos—new and slightly used.

Look for Large Red Flag

SHAWMUT PIANO STORE
75 SHAWMUT AVE.
1 Minute from Pleasant St. Subway,
Going SOUTH

CHRISTMAS IS COMING.

KEEP on the good cheer permanently by buying a piano of the EDWARD P. ESTES PIANO CO., 776 Tremont and Clemmon sts., who will give you the greatest value for your money in standard make pianos in the latest styles and finish.

FIRST-CLASS high-grade upright piano at great sacrifice; full size, splendid tone. O, 12, Boston American.

$98 Pianola Piano Player

As good as the day it cost $250. Magnificent mahogany cabinet. Music free. In perfect order.

LOOK FOR RED FLAG

Shawmut Piano Store
75 SHAWMUT AVENUE
1 Minute's Walk from Pleasant St.
Subway, Going SOUTH

KRANICH BACH

PIANOS

Took the Gold Medal at Mechanics' Fair in Boston in 1887, and 50 other medals and new patent unequaled Uprights and Grands. Easy terms and prices to suit you. Also the first-class H. W. BERRY and the fine Keller & Sons Pianos. Also taken in exchange. Uprights and Squares from $25.00 to $200.00. Repairing and Piano Tuning. Call and get Bargains in Pianos.

Special bargains on slightly used Kranich and Bach's.

H. W. BERRY,
646 WASHINGTON ST., BOSTON.

STEINWAY PIANO, $90
VOSE & SONS PIANO, $90
Ivers & Pond Piano, $85

ALL in excellent order and beautiful bargains; must be sold at once. Steinway Vertegrand, $195; is a wonder; terms $10 down and $4 a week. CHENEY'S PIANO ROOMS, 857 Washington st., near Continental. Open evenings.

$100—STEINWAY piano; must sell at once; cost when new $600. Address Q 29, Boston American.

RENT A PIANO—3 months, $10; allow rent within one year toward purchase of that or any piano in our store. Pianos, $50 to $500; organs, $25 to $100. Address Q 29, Boston American.

MEMBER of Boston Symphony must sell beautiful mourial toned upright piano; celebrated make; does not show wear in any way. H 32, Boston American.

WE want to sell a piano made by Henry F. Miller. F 42, Boston American.

$85—HENRY F. MILLER; a very fine rich tone, mourial case, mah.; interview, make appointment. N 30, Boston American.

$70 BUYS my exquisite toned Henry F. Miller upright; this piano is in perfect order, having had excellent care in refined family; handsome mahogany beauty; silk scarf with some music above; must be sold; can be seen at my home, 1 Bowdoin st., Dorchester, Mass., Sunday afternoon after 2 o'clock by addressing D 66, Boston American.

AN XMAS GIFT

That Will Last a Lifetime.

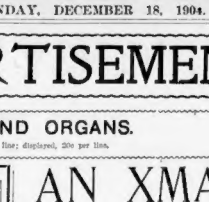

$1.50 Per Week.

PAYS FOR
Beautiful Brand New
Upright Piano

The price of the piano is $190. We have just received

TWO SOLID CARLOADS

of these instruments from a well-known New York maker. We guarantee them for 5 yrs. Stool and scarf free. Deliver to any town in New England. You have the privilege of exchanging any one of these within 3 yrs. from date of purchase for one of our high-grade artistic Stieffs, provided you pay the difference in price. If you are interested WRITE US TO-DAY for complete description of this Xmas week sale.

STIEFF

207 Tremont Street Opposite Hotel Touraine

WOOD PIANO CO.

180 TREMONT STREET.

PIANOS FOR CHRISTMAS

We will make terms to suit your convenience.

Gabler,
Hardman,
Fischer,
Chickering

Nearly all makes to select from. Several used uprights for $100.

$10 Down. $5 Per Month

Write us today for full list of Bargains.

OPEN EVERY EVENING

WOOD PIANO CO., 180 TREMONT STREET.

$249. Sohmer Upright Piano

This is not a new piano. There is not a scratch or mar on the cabinet; it is in first-class condition. Our price now $249. Full size Colonial design and a big bargain for any one in search of a thoroughly reliable piano. Stool and scarf included. Make's six-year guarantee. Write for our bargain list of one hundred new and slightly used upright pianos.

STIEFF,

207 Tremont St., Opp. Hotel Touraine.

Steinway & Sons. $120

A very rich tone piano; cost when new $500; an elegant piano for a hall or singing society; if you cannot call, write for our special bargain list of over one hundred new and slightly used upright pianos.

STIEFF,

207 Tremont St., Opp. Hotel Touraine.

$148. WEBER UPRIGHT PIANO.

Boudoir design; cost when new $500; in splendid condition; guaranteed for five years; the piano is about fourteen years old; if you cannot call, write for our bargain list of about one hundred new and slightly used pianos.

STIEFF, 207 Tremont St., Opp. Hotel Touraine.

$175. H. F. MILLER UPRIGHT PIANO.

Rosewood case; cottage size; a very superior instrument and fully worth $275; guaranteed for five years; shows little wear, being about ten years old; if you cannot call, write for our special list of over one hundred new and slightly used upright pianos.

STIEFF, 207 Tremont St., Opp. Hotel Touraine.

$50-Gabler-$50

A very powerful, rich-toned Piano, full octaves, full iron frame, handsomely carved cabinet, stool and scarf free. This is a big bargain, as good as the day it cost $400. Thoroughly renovated. If you cannot call, write for our list of 100 new and slightly-used piano bargains.

STIEFF, 207 Tremont,
OPPOSITE HOTEL TOURAINE.

PIANOS, WYMAN'S PIANOS.
YOU CAN SAVE from $50 to $150 by purchasing your piano now in Chester A. Search, 1065 Washington st., corner Dover st. Terms cheap and owing to the fact that we buy and sell more pianos than any dealer we are enabled to offer the highest grade upright pianos at a lower figure than any other house in New England, and make terms to suit the purchasers. We have a large stock to select from, both in Golder Oak, Circassian, Walnut, and finely finished Mahogany cases; 10-year guarantee with every instrument; perfect material or workmanship. We deliver pianos free with chair and stool. Thinking of buying a piano? Investigate, don't delay, but call this week. Any second-hand, worn-out or monthly payments. Exchanges made. WYMAN PIANO ROOMS, No. 94 Blackstone st., Boston, Mass. Established 1896.

CLOTHING.

Set solid, 12½c. per line; displayed, 20c. per line.

FURS REMODELLED

To any modern style required; for alteration and repairs; seal and Persian lamb coats; furs repaired, colored, cleaned; order work a specialty. E. PERCIVAL.

Tailor-Made Suits to Order

Latest styles on hand; your own material made up if desired; fit and workmanship guaranteed; we do only first class work; our prices are moderate; many exclusive styles to select from.

E. PERCIVAL, 29 Temple Place

DOGS, PETS, ETC.

Set solid, 12½c. per line; displayed, 20c. per line.

INFORMATION wanted of a Boston terrier bitch, about 2 years old, white in front, black and dark brindle body; all white hind, cut ear, tight tail; lost on Dec. 15th, in Roxbury district; a reward will be paid and will reward any information. H 4, Boston American.

LOST AND FOUND.

Set solid, 12½c. per line; displayed, 20c. per line.

LOST—Brown bull terrier, no ears, short tail; white hairs on chest; answers to name of Pete; liberal reward if returned. JOHN A. PALMER, Blue Hill Parkway, Mattapan, Mass.

DIRECTORY OF WANT ADVERTISEMENTS.

BOARD AND ROOMS.

Set solid, 12½c. per line; displayed, 20c. per line.

ST. JAMES HOTEL
FORMERLY COLDRIDGE HOUSE.
Nos. 3, 5, 7 and 9 Hancock St., Boston.

The house has been thoroughly renovated, new and elegant baths and showers have been installed and the rooms are now furnished and fitted in modern style; steam heat throughout; hot and cold water supply; rooms with private baths; en suite; elevator service. Telephone 1529-2 Back Bay.

NEWBURY ST., No. 31—Very central; front and side rooms, two floors, steam, open fire, hot and cold water; bathrooms on each floor; table board; references exchanged.

NEWBURY ST., No. 29—Large front room on second floor, sunny, pleasant; piano if desired; all conveniences; also side room to let reasonably to gentleman of means.

NEWBURY ST., No. 20—A very desirable and pleasant front room, with conveniences of bathing room and large closet; rent $18.

NEWBURY ST., No. 404—North furnished rooms, with rest of board, to nice people, refer to rooms required.

NEWBURY ST., No. 25—Two large rooms, one front, with dressing-room, and one bedroom; bath and the other one light, sunny and very desirable with board.

NEWBURY ST.—Large, sunny rooms, overlooking park, furnished or unfurnished; to family or gentlemen; private family; prices reasonable; inquire at 2 Temple pl.

NEWBURY ST., 7, near Public Garden—Private family has large, thoroughly furnished rooms to let; also terms to permanent parties; all conveniences; reference exchanged.

NEWBURY ST., 127—Large room, second floor, front and back large; all baths, hot and cold water throughout; table appointments the very best; title and reference.

NEWTON—Attractive home for a gentleman; 3 minutes from steam and trolley cars; 20 minutes to city; board optional.

NEWTONVILLE—15 minutes from Boston; attractive suburban family home; strictly first-class; all modern conveniences; steam heat; bath; telephone in the house; William H. Knight, Newtonville.

NEWTON CENTRE—Several large, comfortable, warm rooms, good home board; also table board only; reference; rate, $5 per week. Mrs. F. JOHN-SON, 25 Hyde Park Ave.

NEWTON CENTRE—Large, comfortable, warm rooms, good home board; also table board only; reference; rate, $5 per week. Mrs. F. JOHNSON, 25 Hyde Park ave.

NEWTON CENTRE—Large, comfortable, warm rooms, good home board; also table board only; reference; rate, $5 per week. Mrs. F. JOHNSON, 25 Hyde Park ave.

NEWTON CENTRE—Several

NO HUSBAND THERE TO WELCOME BRIDE

In care of the priests of the Church of the Sacred Heart is Maria Di Majo, an Italian bride of nineteen years, whose husband left her in Sonzo Italy when they had been married but four months. He came to this country to make a home and it was on the money he earned here that his bride made the trip. But when the comely little woman arrived yesterday Giuseppe did not meet her.

SISTER SEARCHING FOR LOST BROTHER

Mrs. Edna A. Walsh, of Portland, Me., has asked the BOSTON AMERICAN to aid her in finding a long-lost brother, Clyde Goddard. She says that it is nearly ten years since she has seen him, and that she believes him to be in Boston. She hopes that he may see this notice, and send her his address. Clyde Goddard was born in Canada, and the last time his sister saw him was in New Brunswick. Mrs. Walsh lives at No. 105 Monument street, Portland.

ASKS INJUNCTION AGAINST WIFE

Special to the Sunday American.

Chicago, Dec. 17.—Thomas P. Wood has asked the Circuit Court to issue an injunction against his wife, who, he alleges, is a "scandalmonger." Mr. Wood says his wife has an "overheated and vicious imagination" and has "conjured certain visionary and absurd scandals."

ASKS OLD CLOTHES FOR POOR OF TOWN

Lincoln, R. I., Dec. 17.—Overseer of the Poor Thomas B. Mayson is having a busy time supplying the wants of the poor of this town. The demands for assistance are more numerous this year because of the mills having run on short time during the Summer. Some families are in pretty destitute circumstances. The overseer has issued an appeal to the more comfortably situated residents for old clothing, shoes, etc.

NAVY YARD BELL TO BE RUNG NO MORE

Orders have been issued by the commandant of the navy yard that the bell on the old chapel be rung no more to call the employees to work. Ever since the yard was established, 104 years ago, the bell signal has been in use, and it will be missed not only by the Government workmen, but by residents of Charlestown, East Boston, the North End and shipping men. The bell will be superseded by a steam whistle.

DRINKS OF WOOD ALCOHOL KILLS 6

Pulaski, Ky., Dec. 17.—The captain and five of the crew of a freight boat were killed by drinking wood alcohol. All died within an hour. In the cargo was a can of wood alcohol consigned to a photographer. When the boat put in to port for the night supper was prepared, and one of the crew discovered the alcohol. He suggested that all take their Christmas drinks. They soon became violently sick, and not one of the crew was able to go for medical aid.

TRIED FOR THEFT OF BURNS' SAMPLES

Athol, Dec. 17.—The trial of Walter E. Smith, charged with the larceny of sample jewelry from Frank J. Burns, a traveling salesman, who disappeared a year ago and is believed to have been murdered, will be held in Worcester early in January. Smith was the last man seen with Burns.

The mystery of the salesman's disappearance is still unsolved, however, but it is generally believed that he was slain and his body concealed.

English Leather Goods

Full of Character

Leather Gifts are lasting. When hand-sewn and of CROSS quality their charm endures for years—as long as their usefulness. And they all have their polite utilities. Besides these we have imported many articles in the finer metals—bearing the British Government Hall-mark—things that are lately fashionable in London. A very limited idea only can be given here.

Stirrup Clocks—nickel or gilt, with fair colored strap—old crystal clocks.

Leather Photograph Frames — oval or square—to fit any size photograph—red or green Panne Calf, English Morocco or Pigskin.

ESTABLISHED 1845
MARK CROSS
TRADE MARK
LONDON

The Crossmark of Distinction

is our Metal Monogram on an article intended for presentation—conveying a pleasant message of extra thoughtfulness.

IMPORTANT NOTICE

Owing to the immense demand for CROSS MONOGRAMS for Holiday Gifts, it will be necessary from now till Christmas to ISSUE CERTIFICATES which will entitle the holder to have the desired monogram made immediately after Christmas. These certificates may be purchased and enclosed with the gifts purchased.

Gifts of Refinement

At Popular Prices

Are not difficult to choose from the wealth of English articles for personal use, in aristocratic leather and the finer metals, to be found exclusively in the CROSS Stores.

Latest ideas from London executed in our own workshop—in our own way—all in perfect taste and full of character.

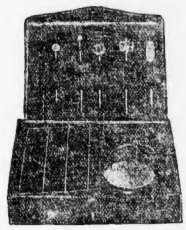

Pigskin Jewel Boxes—hand sewn—lined with leather.

Toilet Water and Perfume Bottles, in hand sewn Bridle Leather or Pigskin cases—for traveling or dressr.

LADIES' ENGLISH SHOPPING BAGS

From $8.50

In the above styles of buffed Alligator, Lizard, Crocodile and crushed Morocco, lined with Silk and Velvet—gilt and leather covered frames

A Great Reduction in Prices

owing to the arrival of a belated shipment from our English workshops.

Christmas Boxes of Ladies' Cross Gloves

Containing Six Pairs, neatly packed for presentation—in street and evening shades—Gloves whose superiority is recognized by every woman. Shades and sizes may be changed after Christmas. Price

$9.00

Visiting Books and Carriage Companions

Everything with a useful as well as a decorative existence.

Specially Priced Cigar and Cigarette Cases

Some that have suffered only a little in the fret and jostle of Christmas shopping—beautiful hand-sewed cases, with all the CROSS characteristics, of the finest English pigskin.

Cigarette Cases, were $5.50, now $3.00
Cigar Cases, were $7.50, now $4.00

Cocktail Trays
Unusual Scarf Pins
Telephone Pads

Cross London Harness—made in our own workshops in England—the standard everywhere.

Mark Cross Co.

The World's Greatest Leather Stores

UPTOWN
210 Fifth Ave.
Madison Square,
New York

20 Summer St.
BOSTON

DOWNTOWN
253 Broadway
Opposite City Hall
New York

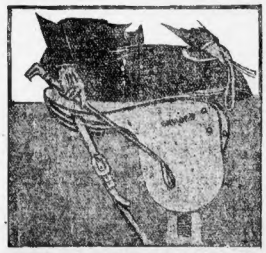

Cross English Saddles—hand sewn—best Pigskin. Men's Saddles.